A trip to the cottage
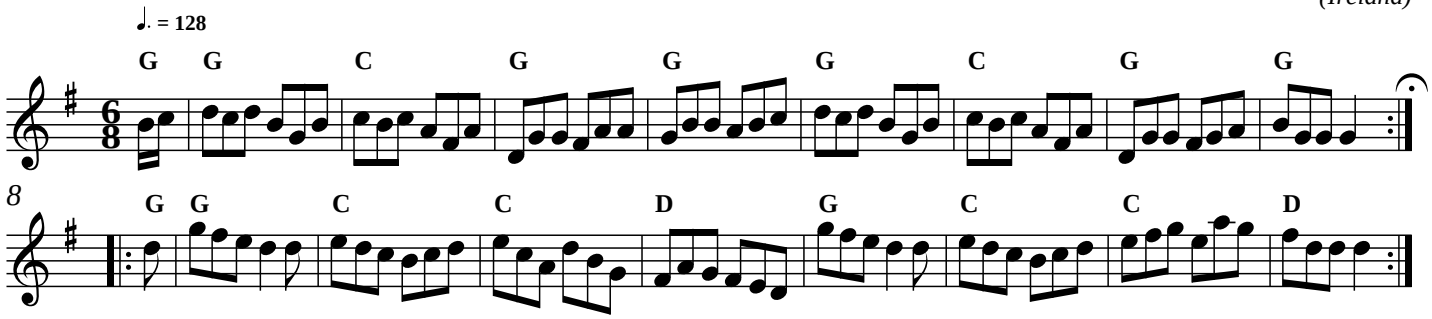
(Ireland)