Megaman 2; Intro Music

Manami, Ogeretsu, Ietel, and Yuukichan's Papa
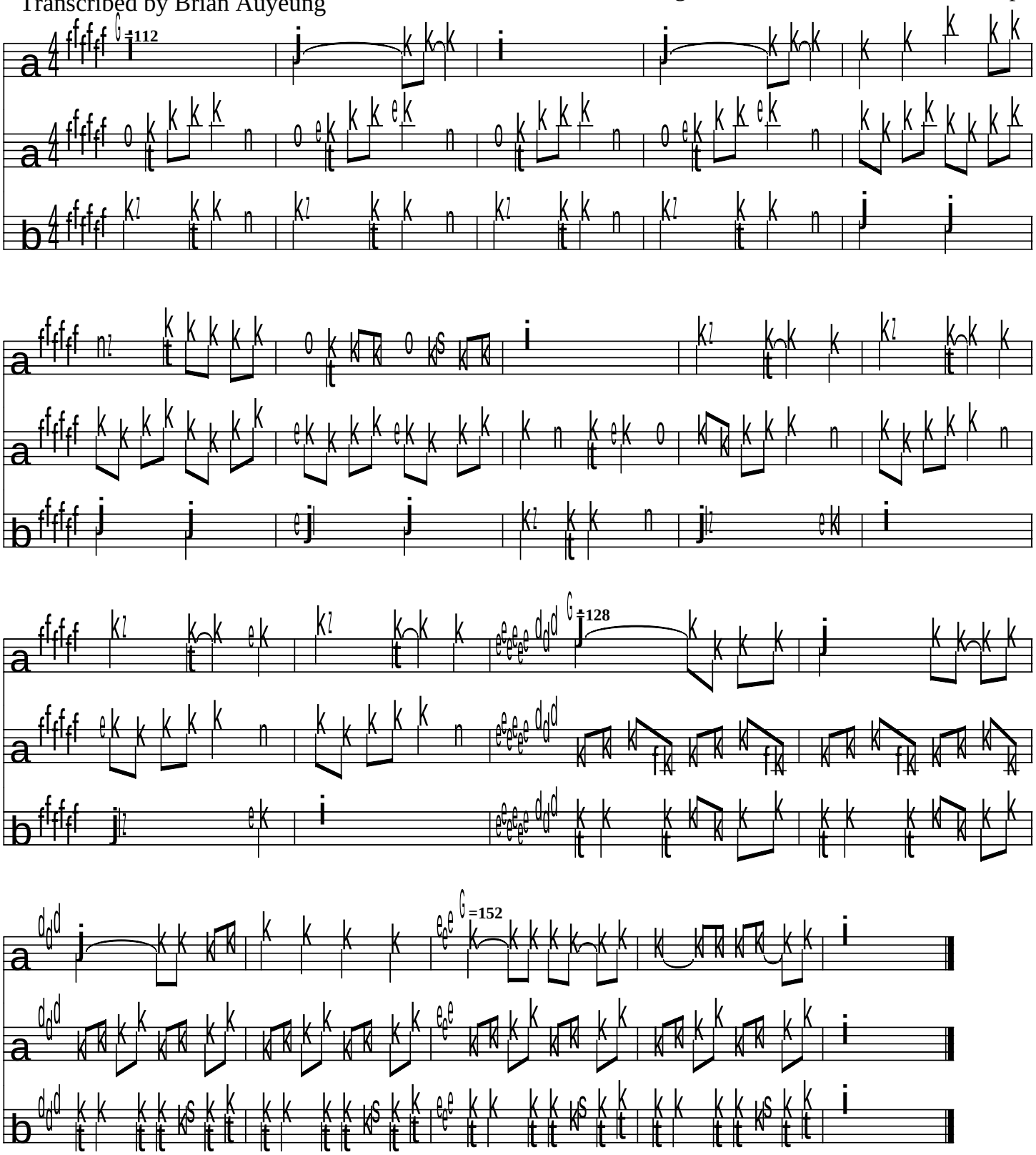
Transcribed by Brian Auyeung