Unspoken

Aron Raams
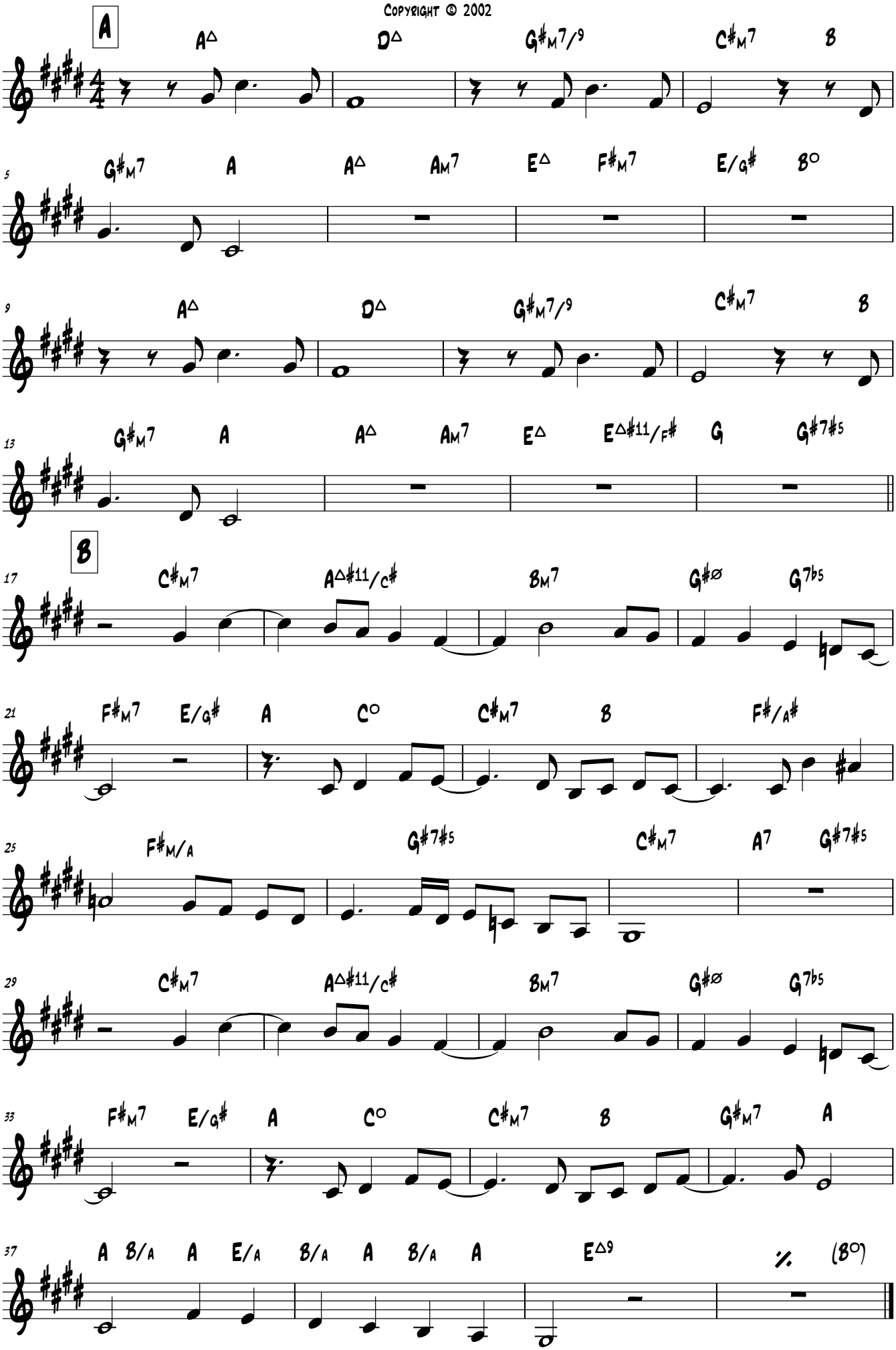
Copyright © 2002