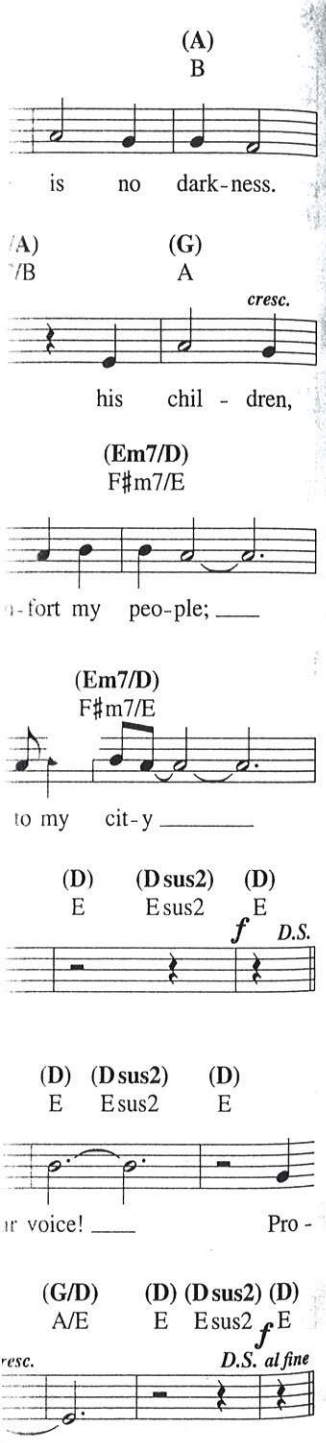

Lead Me, Lord

Matthew 5:3–12; 7:7, 13
John 14:6

John D. Becker

INTRO (♩ = 120)

𝄋 VERSES

G C G C G C

mp mp

D/F♯ Am7 or Am7

1. Bless-ed are the poor in spir - it,
2. Bless-ed are the mer - ci - ful, for
3. Blest are they who through their life-times

G D/F♯ Em Am7 C Bm D D/F♯

1. long-ing for their Lord, for God's com-ing king-dom shall be theirs.
2. mer-cy shall be theirs, and the pure in heart shall see their God.
3. sow the seeds of peace; all will call them chil-dren of the Lord.

G C G D/F♯ Em

1. Bless-ed are the sor-row-ing, for they shall be con - soled, and the meek shall
2. Blest are they whose hun-ger on - ly ho - li - ness can fill, for I say they
3. Blest are you, though per - se - cu - ted in your ho - ly life, for in heav-en,

REFRAIN

Am7 D G D G D/F♯

mf

1. come to rule the world.
2. shall be sat - is - fied.
3. great is your re - ward.

Lead me, Lord, lead me, Lord, by the light

Em C D G Bm Am7 G/B C

of truth to seek and to find the nar-row way.

D D/F♯ G D/F♯ Em C D

Be my way; be my truth; be my life, my Lord, and

G Bm Am7 D | 1-2 G D D.S. | Final G

lead me, Lord, to - day. - day.

Em Am7 Bm C D C rit. G

And lead me, Lord, to - day.

© 1987, John D. Becker. Published by OCP Publications. All rights reserved.