STEPPIN OUT

SOPRANO
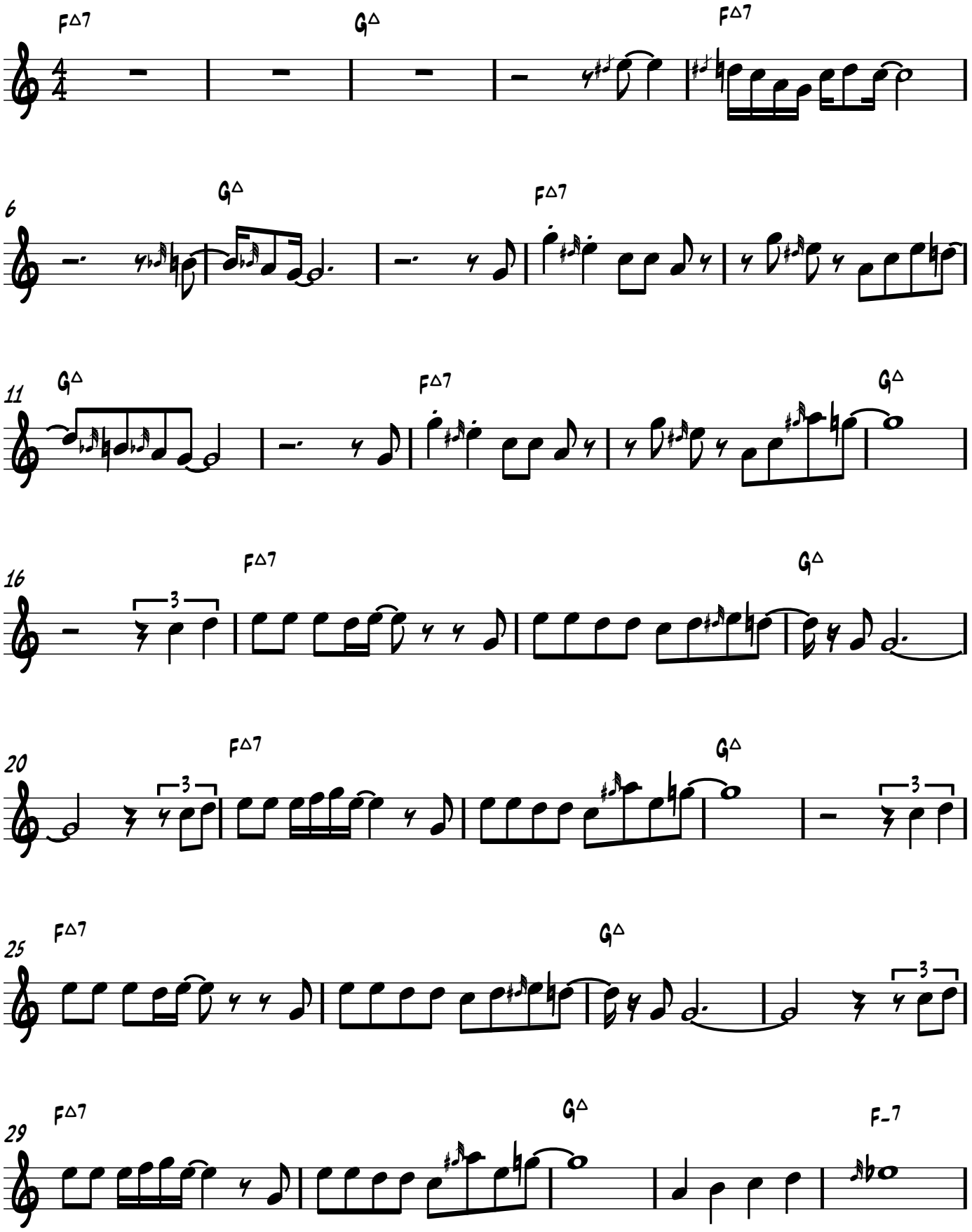
KIM WATERS
ALBUM: ALL FOR LOVE