L'cha Dodi
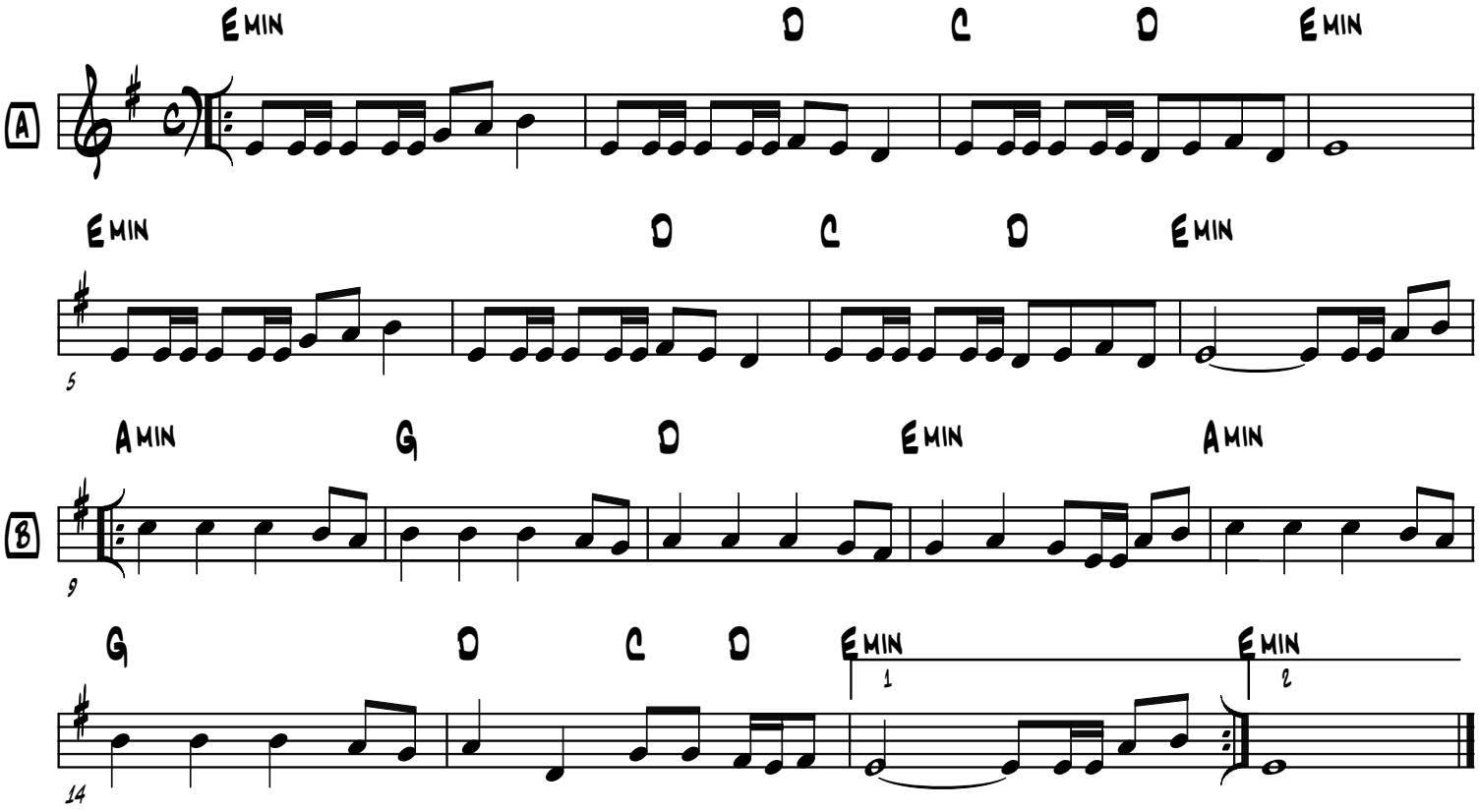
Eitan Katz & Nathan Franco