Cadences
&
Cheers

CADENCES

Ron Holmstrand ('52), Milt Bix ('57), Pete Vollmers ('61)
Arr. Kelley Lima (August, 1996)

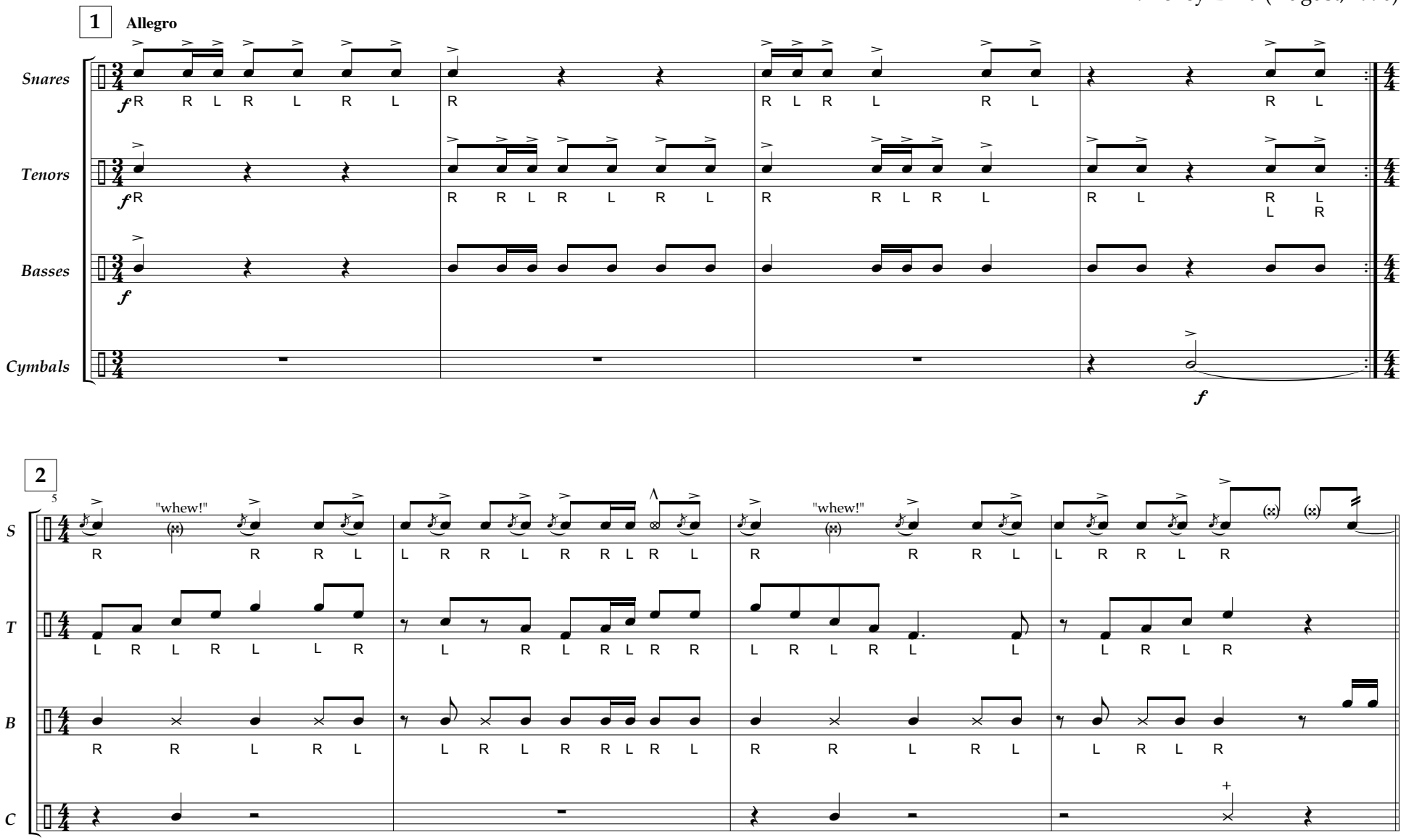

3
9
edge to center
sim.
13
edge
S
T
B
C

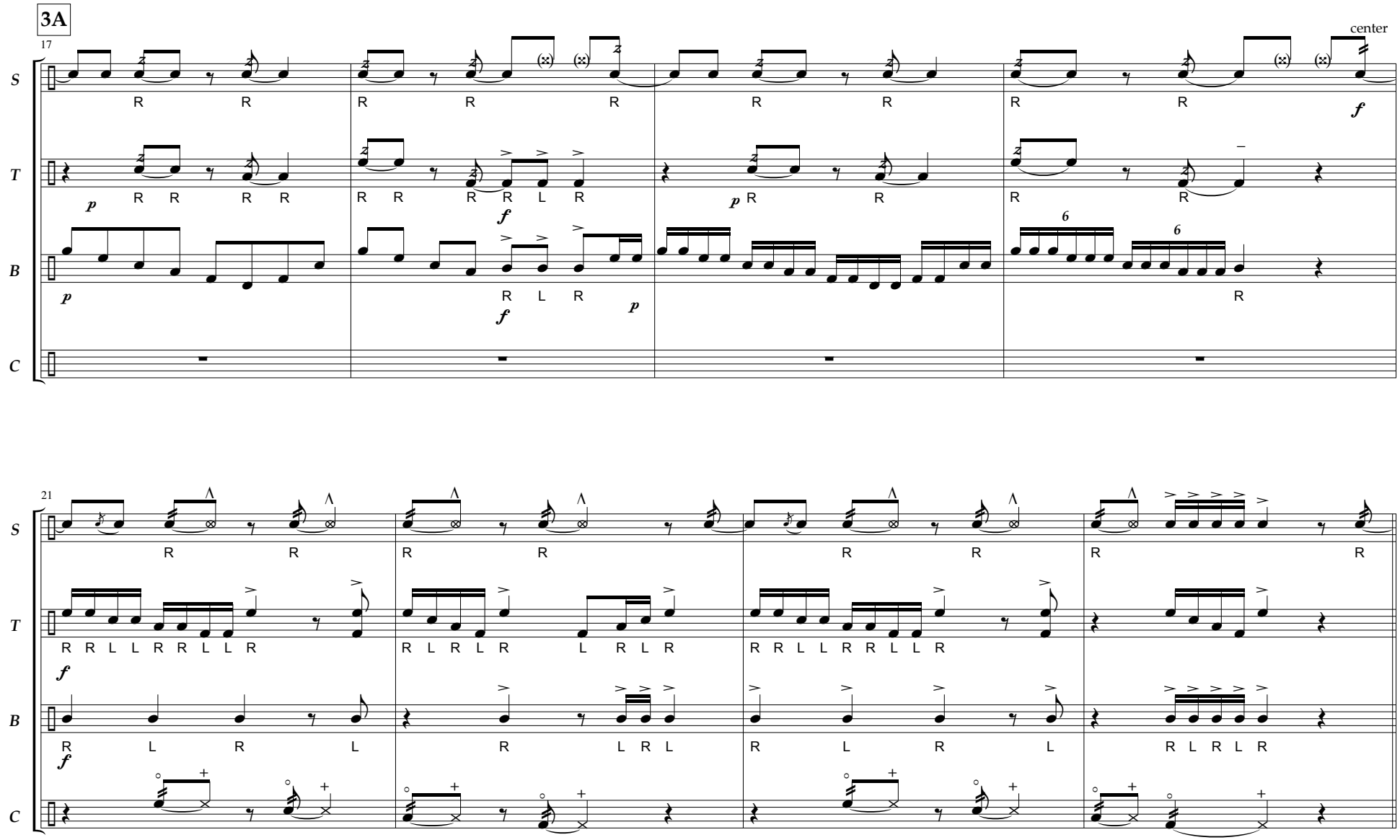
3A
17
center
S
T
B
C
21

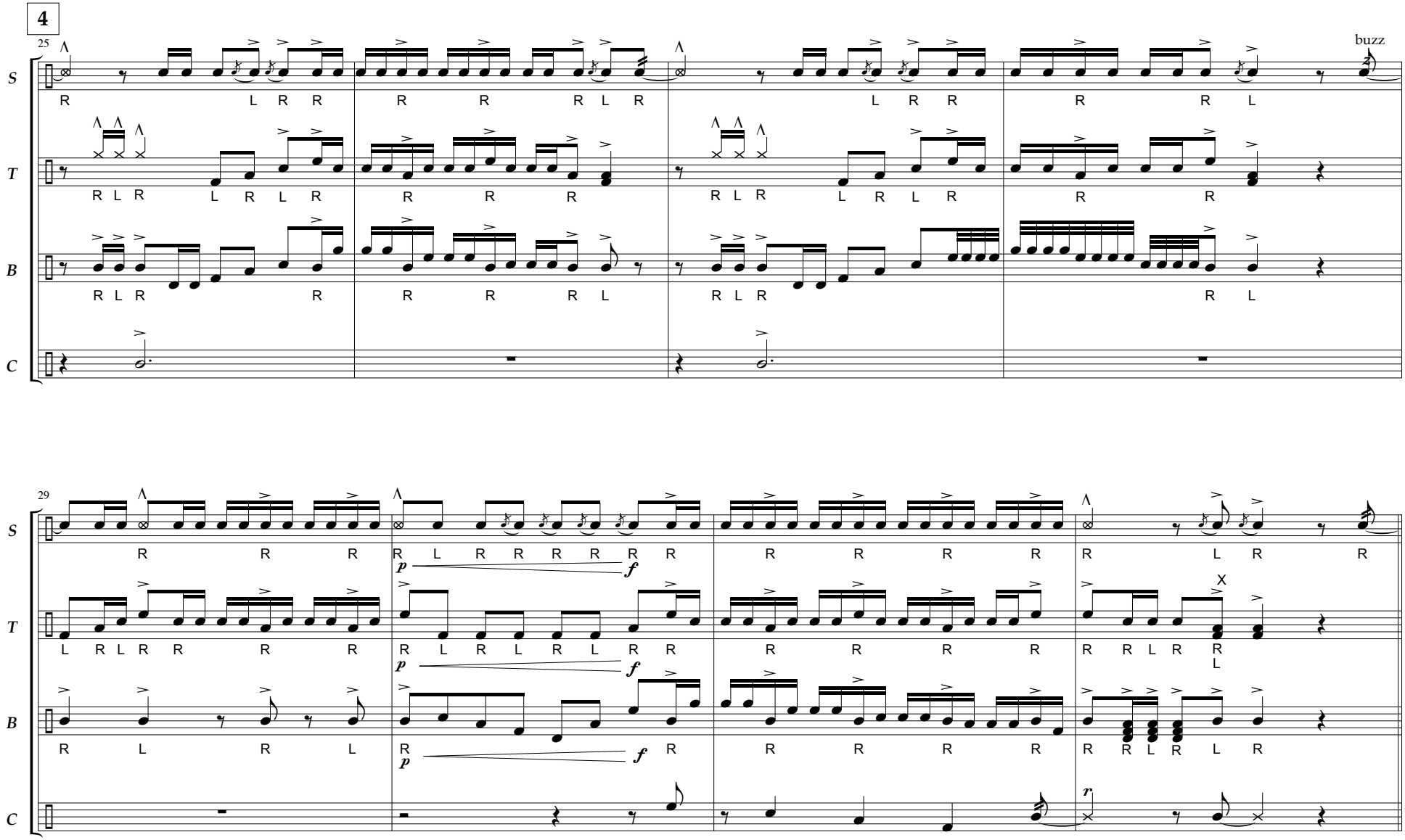
4
25
buzz
S
T
B
C
29
X

CADENCES

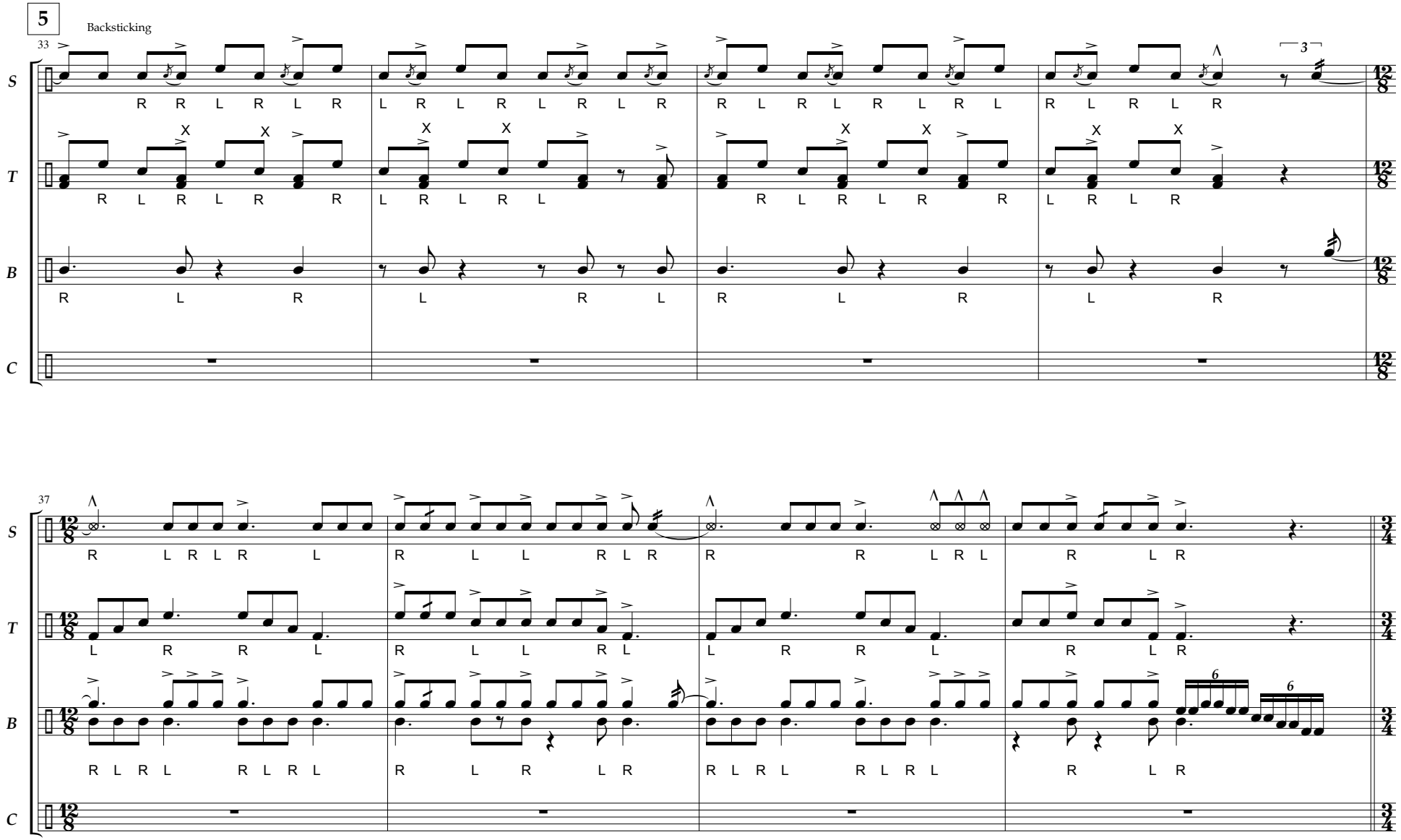

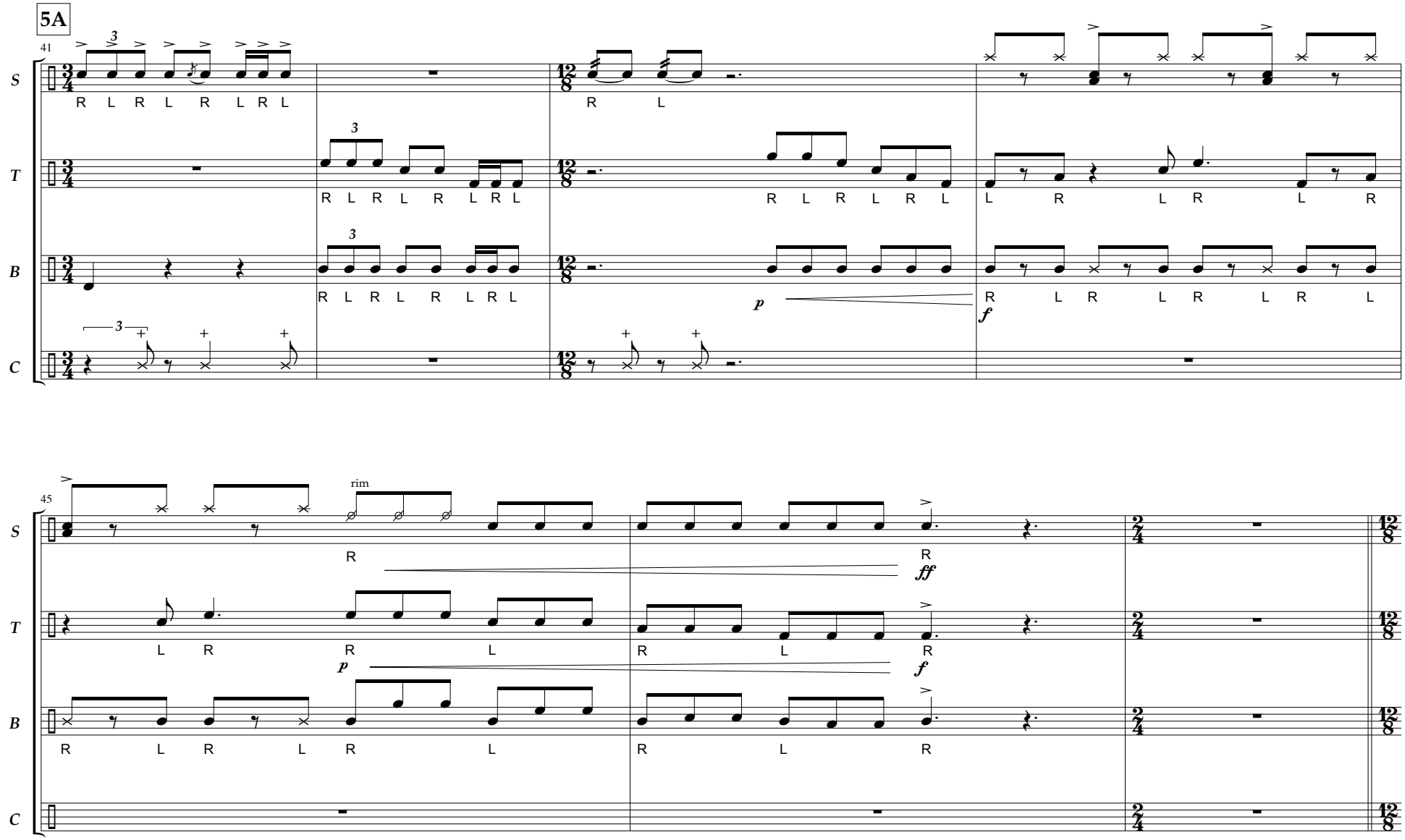
5A
41
S
T
B
C
R L R L R L R L
R L
R L R L R L
L R L R L R
p
f
45
rim
ff

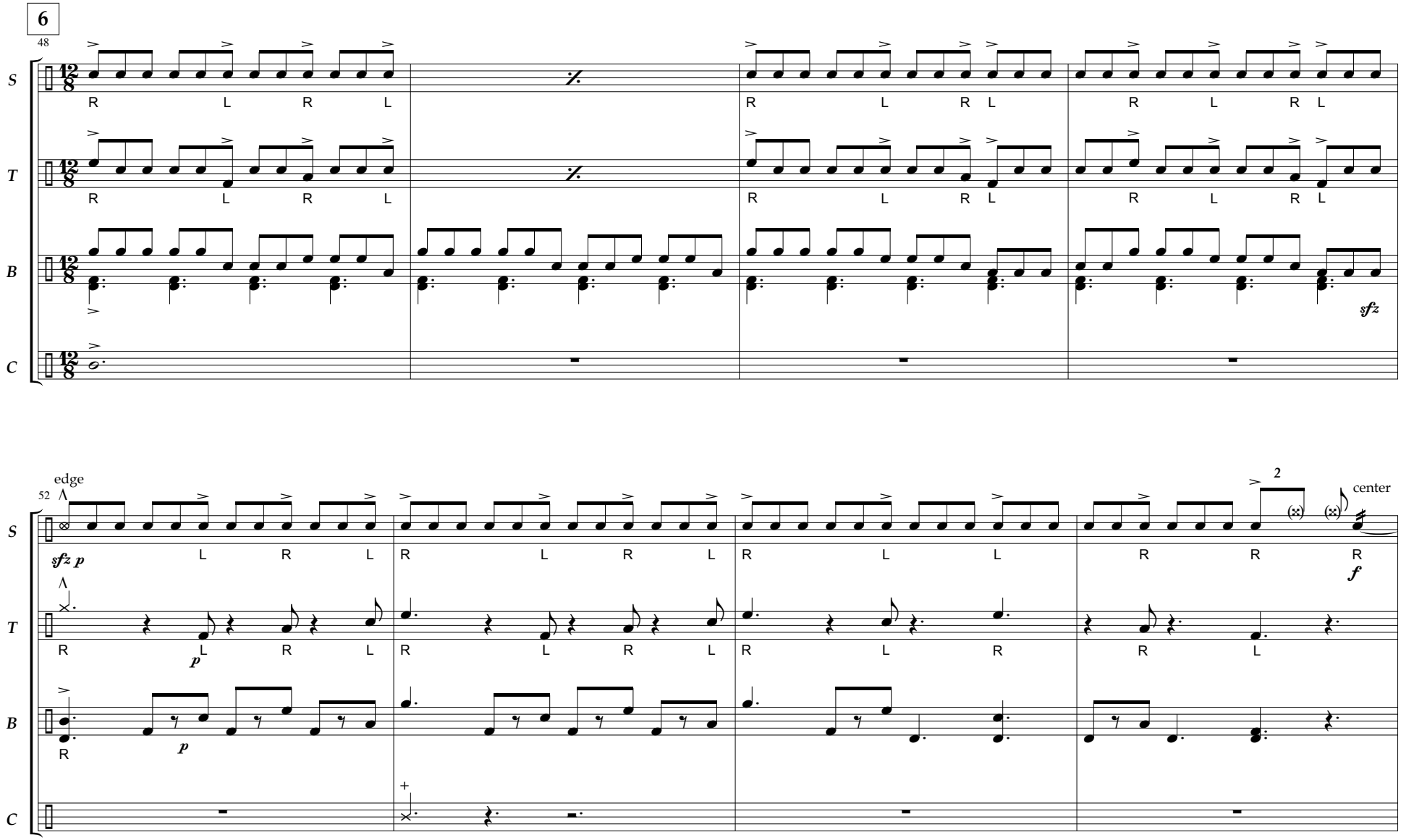
6
48
S
T
B
C
R L R L
sfz
52
edge
sfz p
p
center
2
f

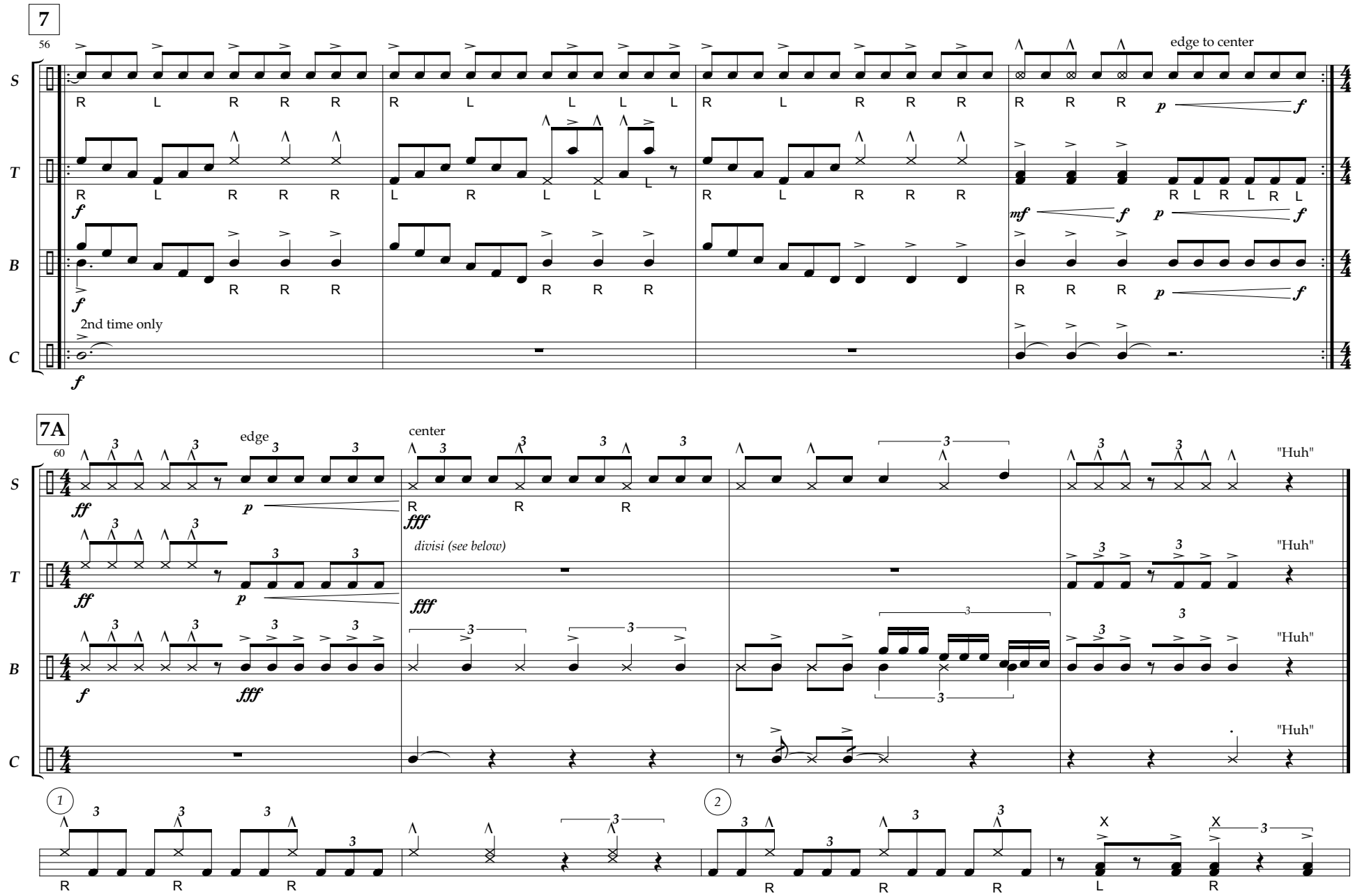
7
56
edge to center
2nd time only
7A
60
edge
center
divisi (see below)
"Huh"
1
2

G

Dan MacLaughlin
c. 1968

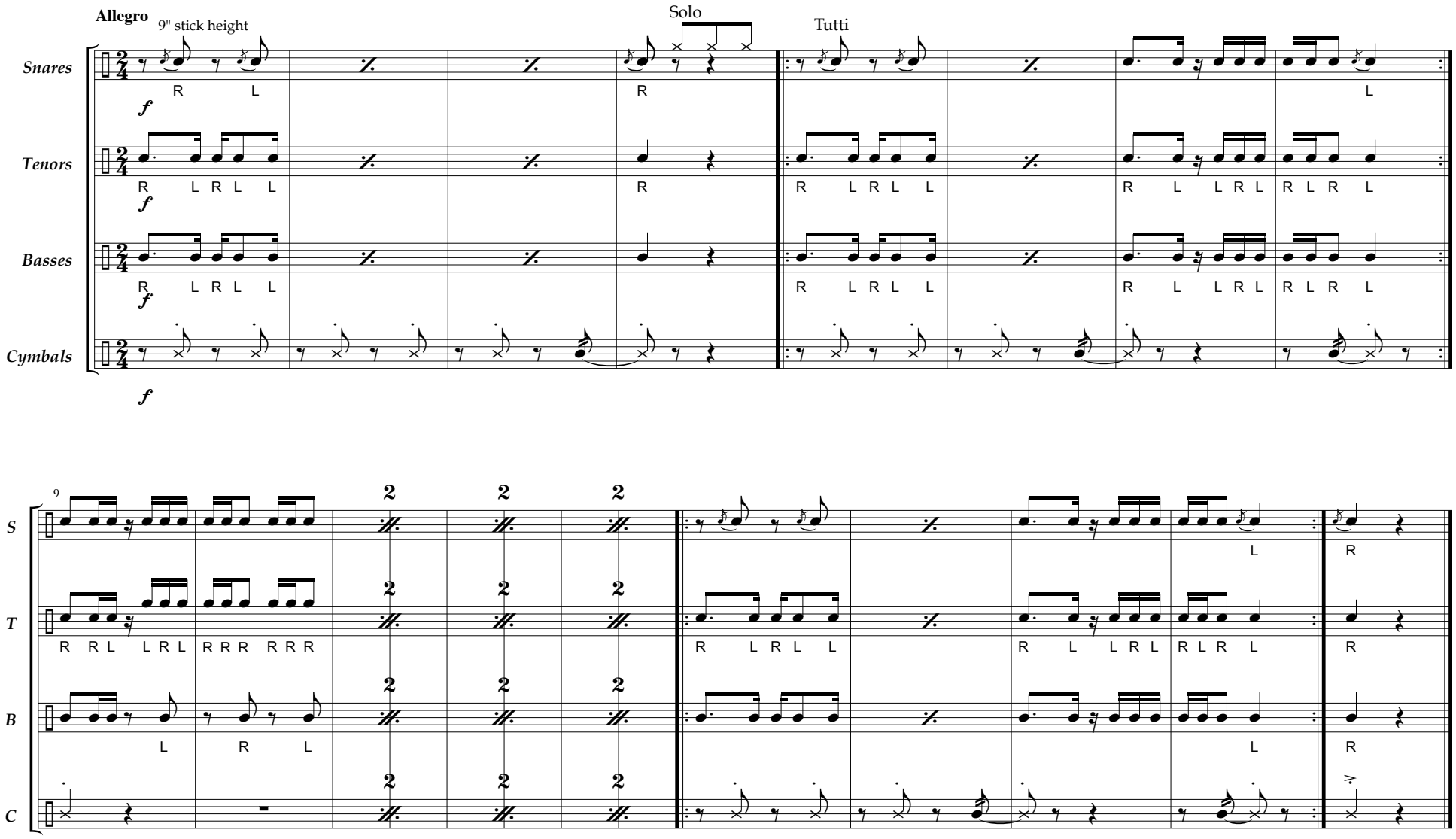

BOOGIE

Bob Crunstedt
1974

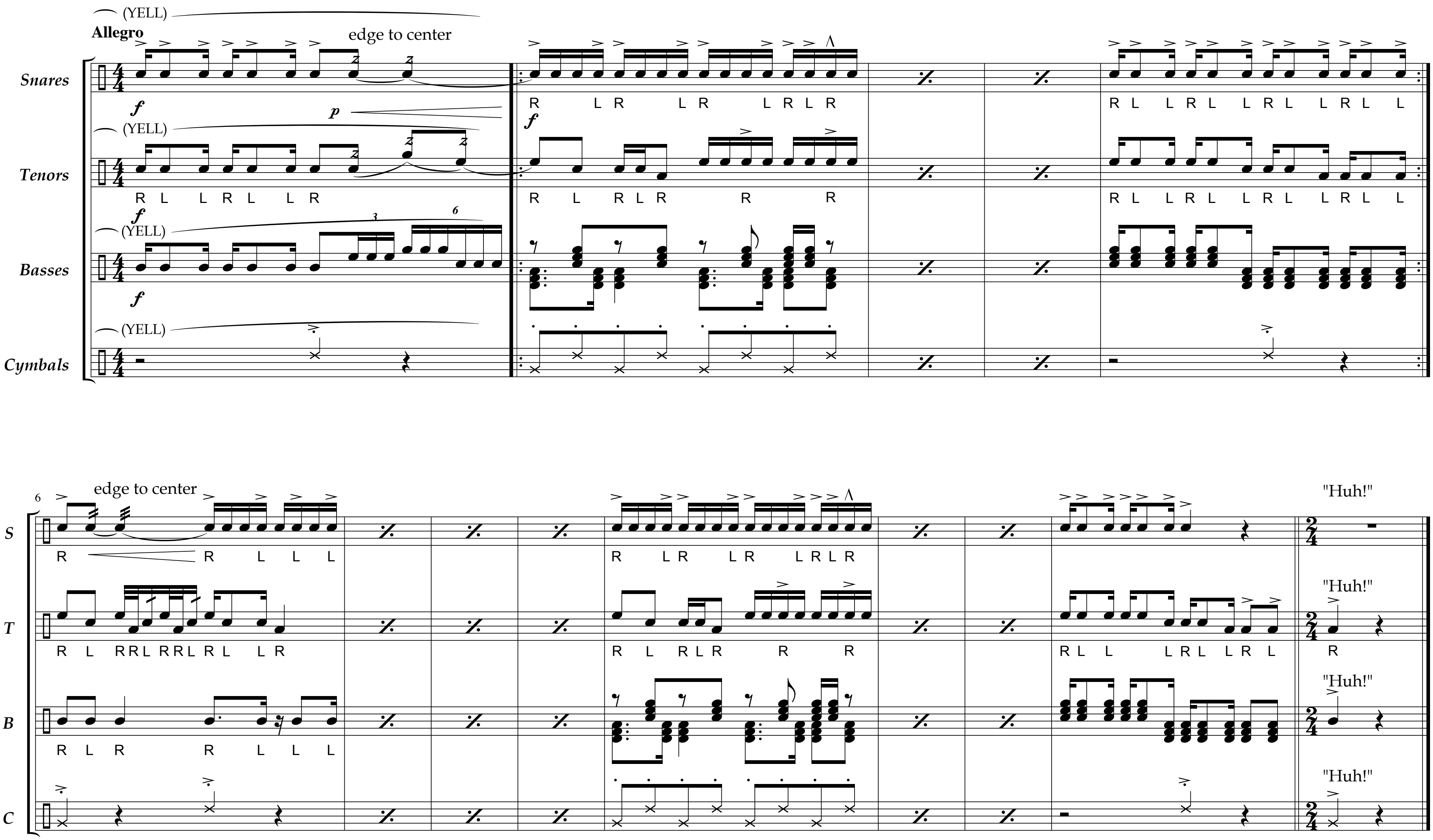

COUNT

Bob Crunstedt
1974

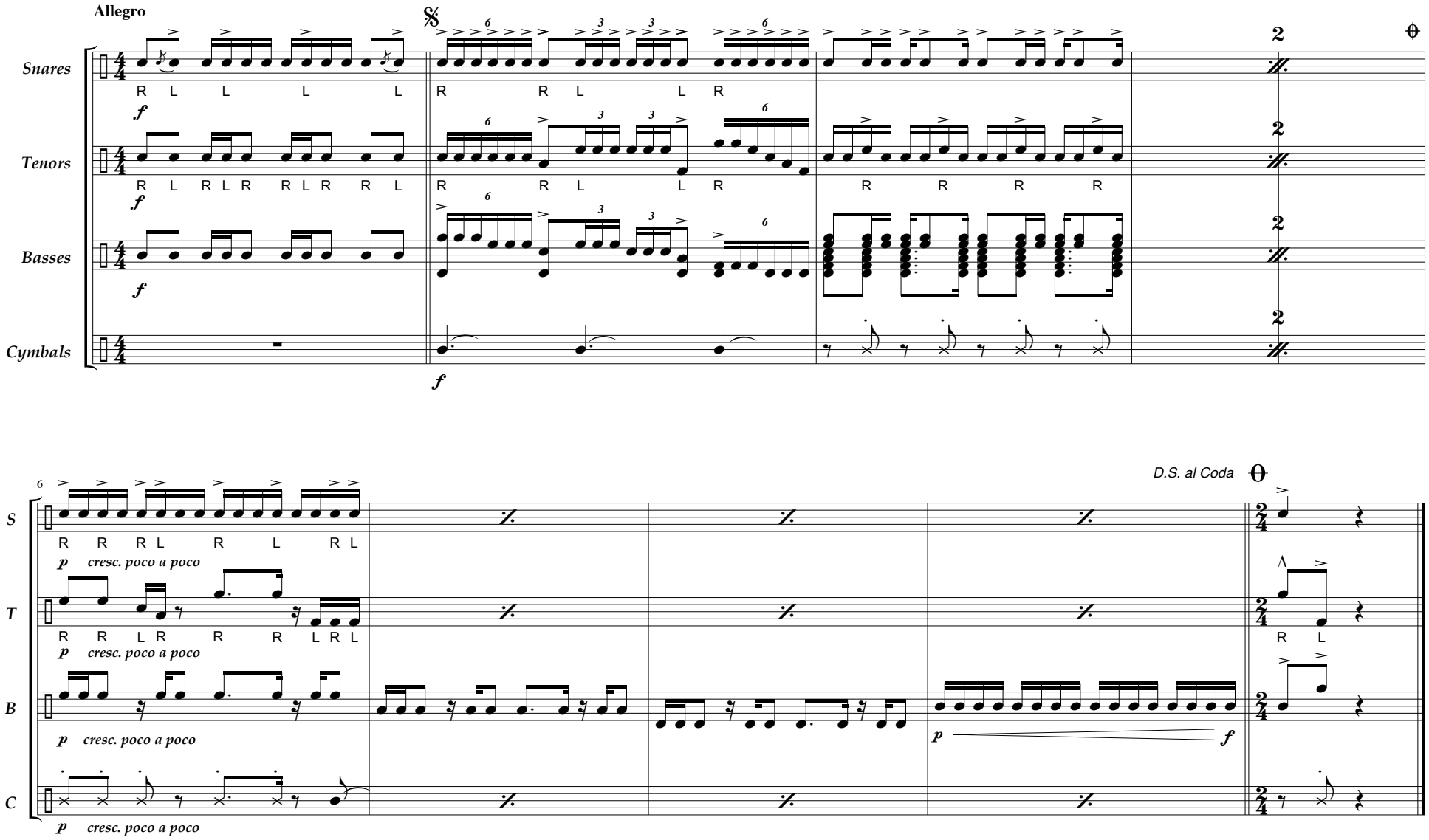

FUNK G

Unkown
c. 1968

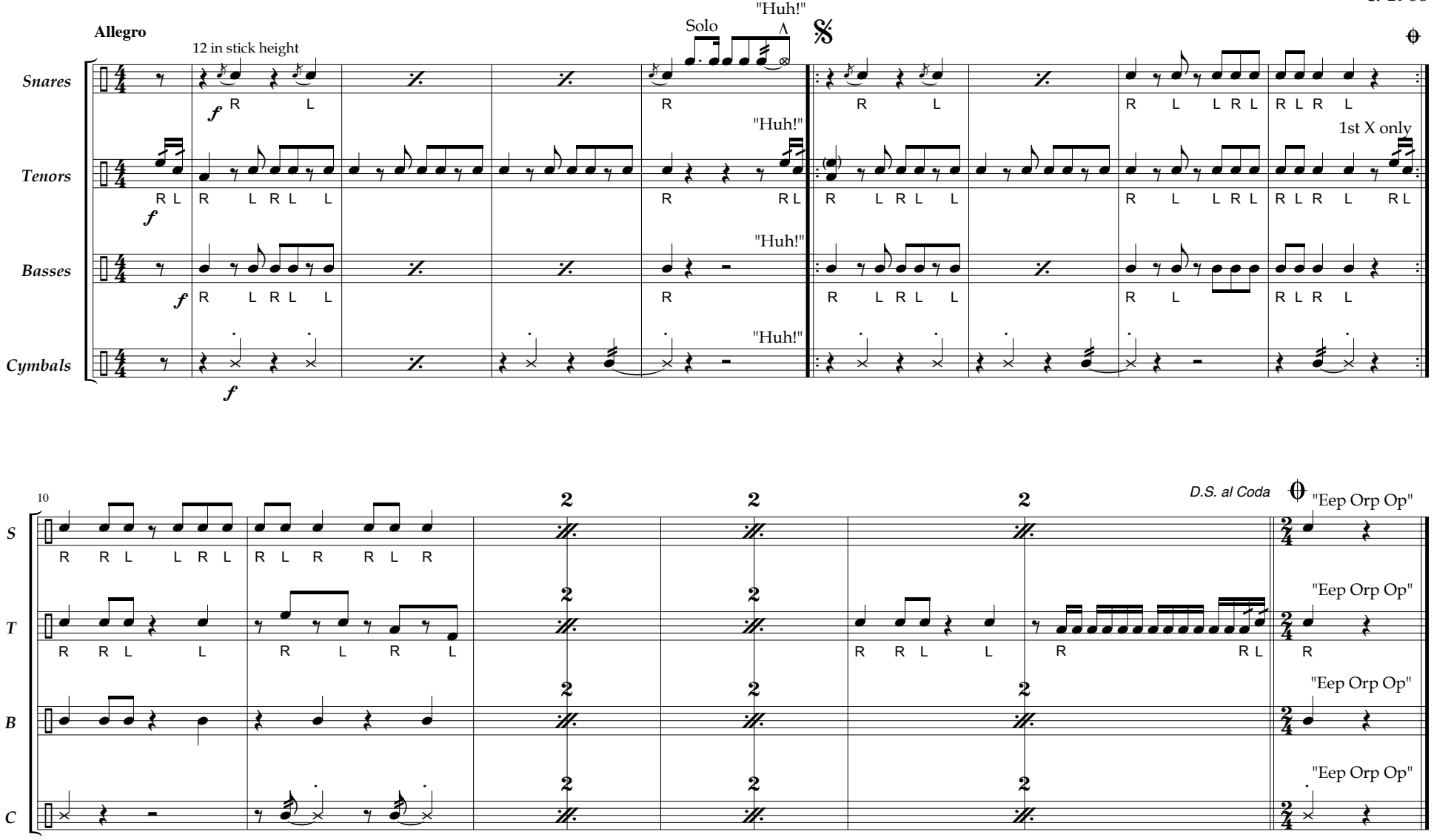

POST NASAL DRIP

Kelley Lima
1998

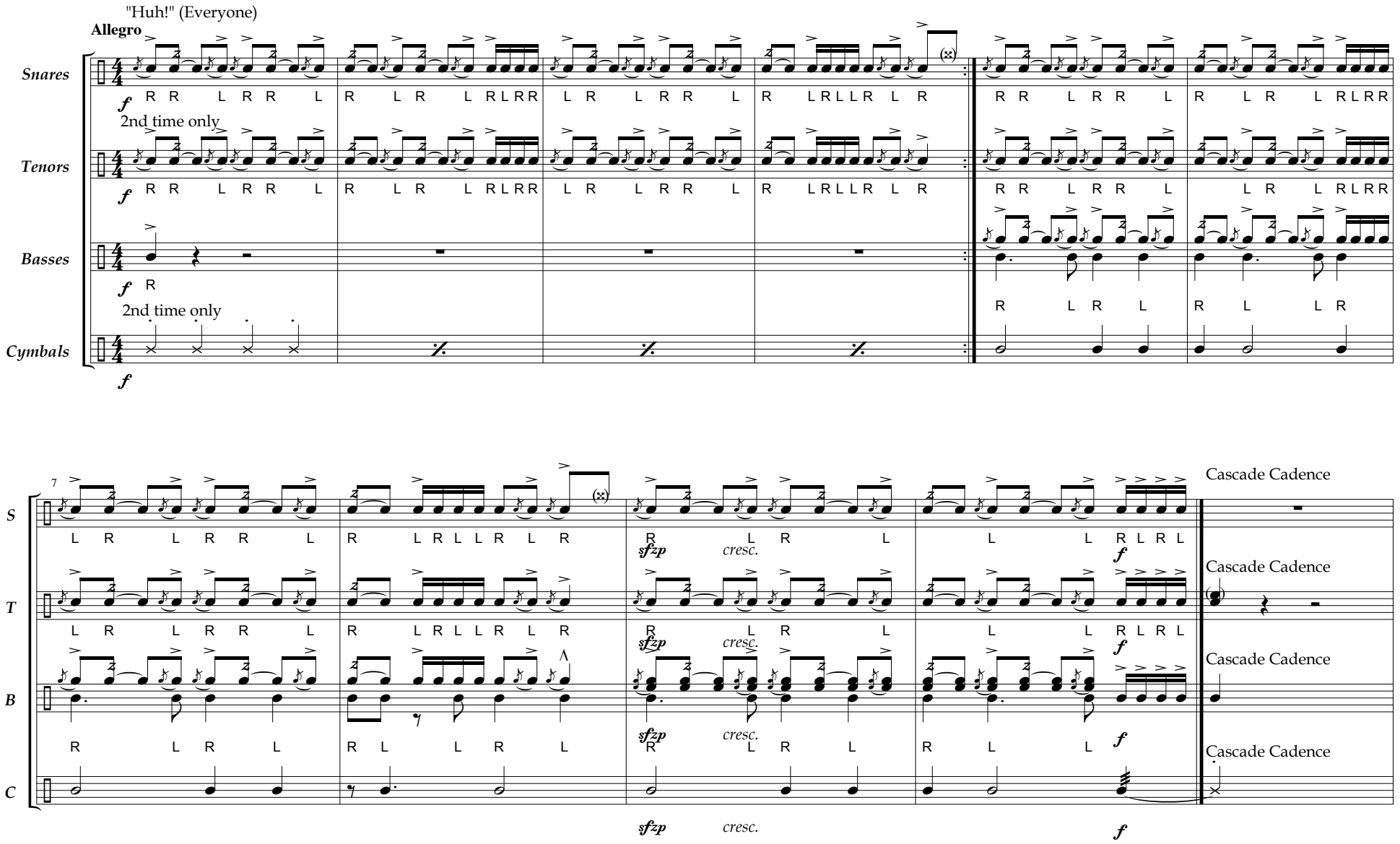

CHICKEN SCRATCH GUMBO

Mike Neimeyer
2000

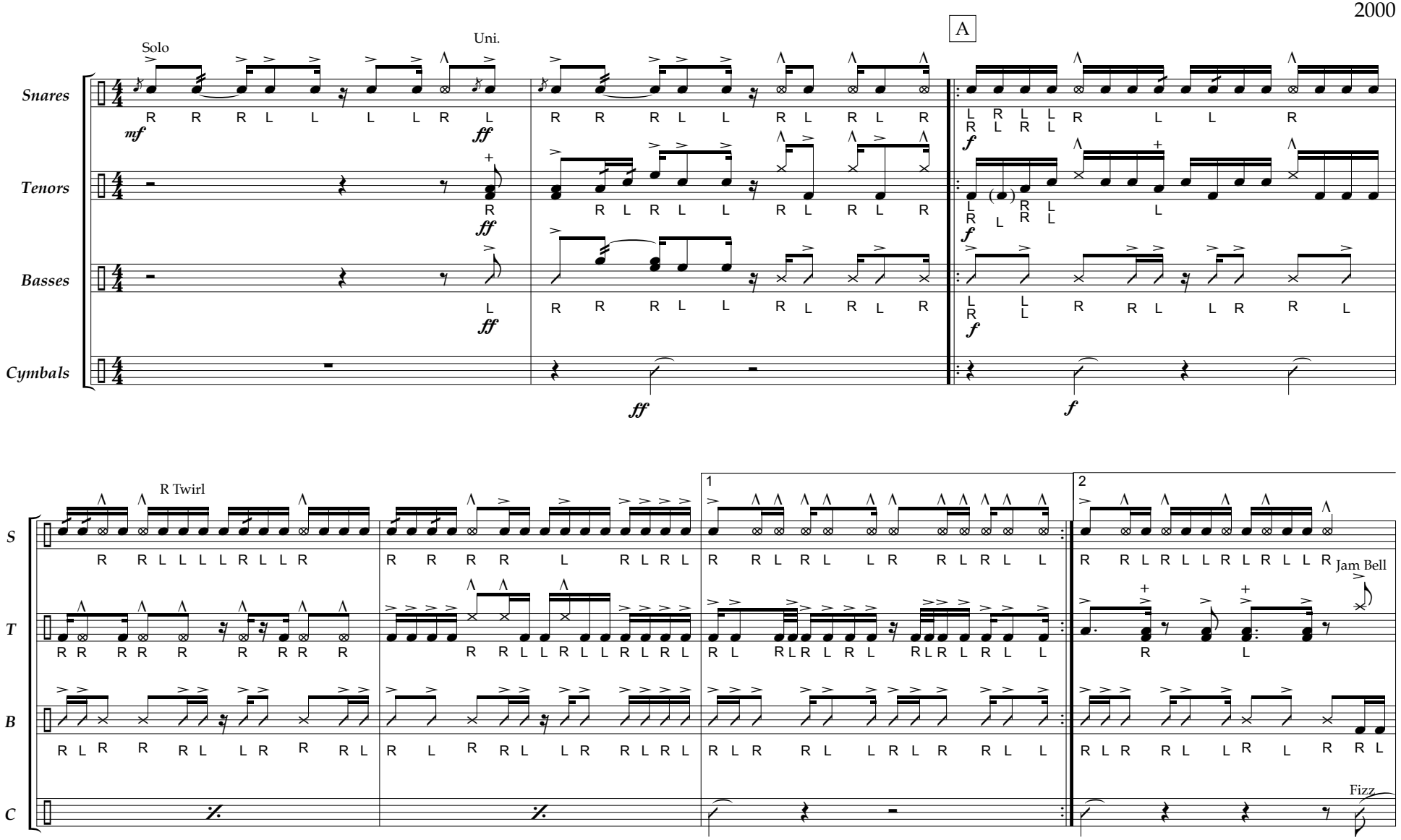

CHICKEN SCRATCH GUMBO

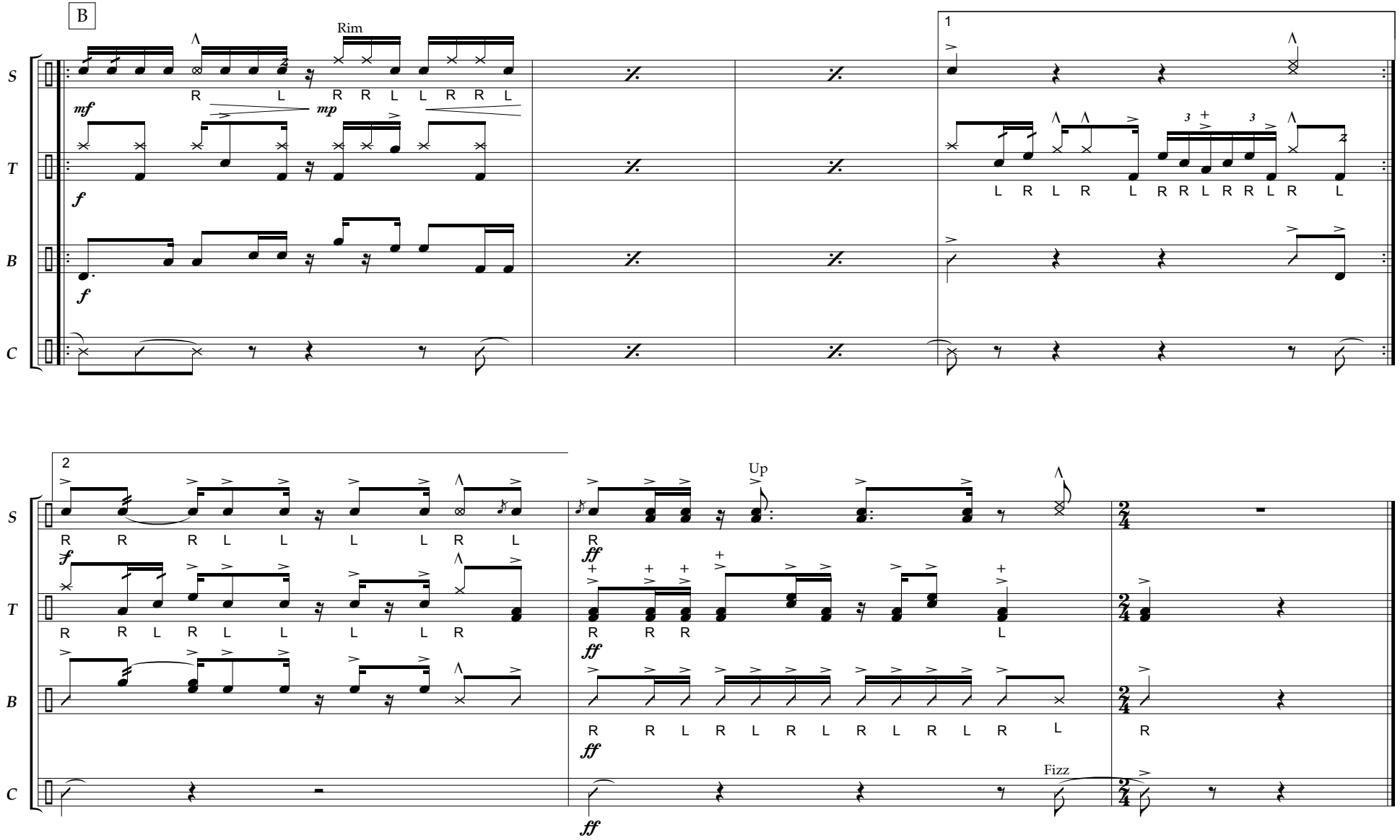

GOLDY'S GROOVE

Kelley Lima
1993

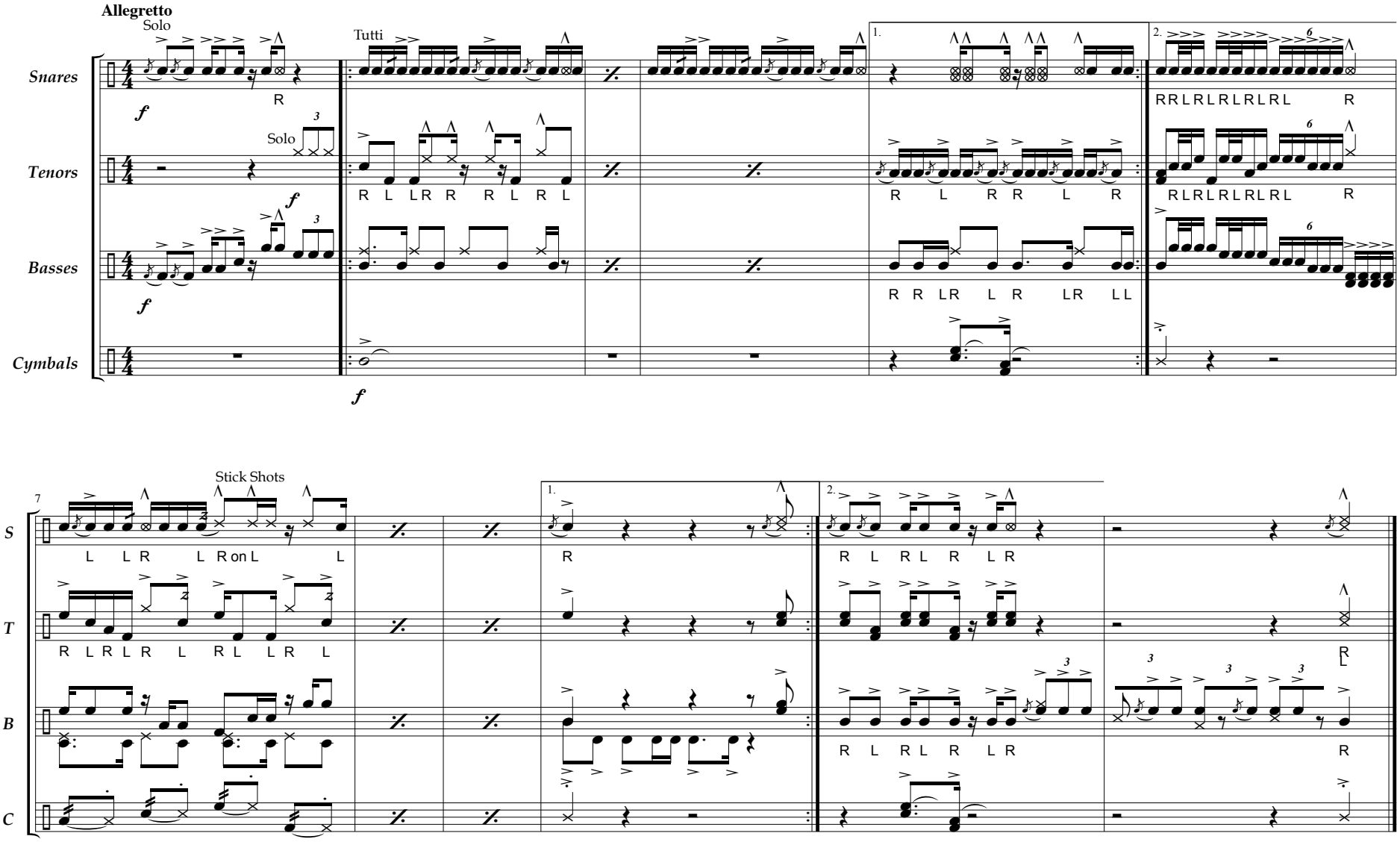

S

Steve Clark
1988

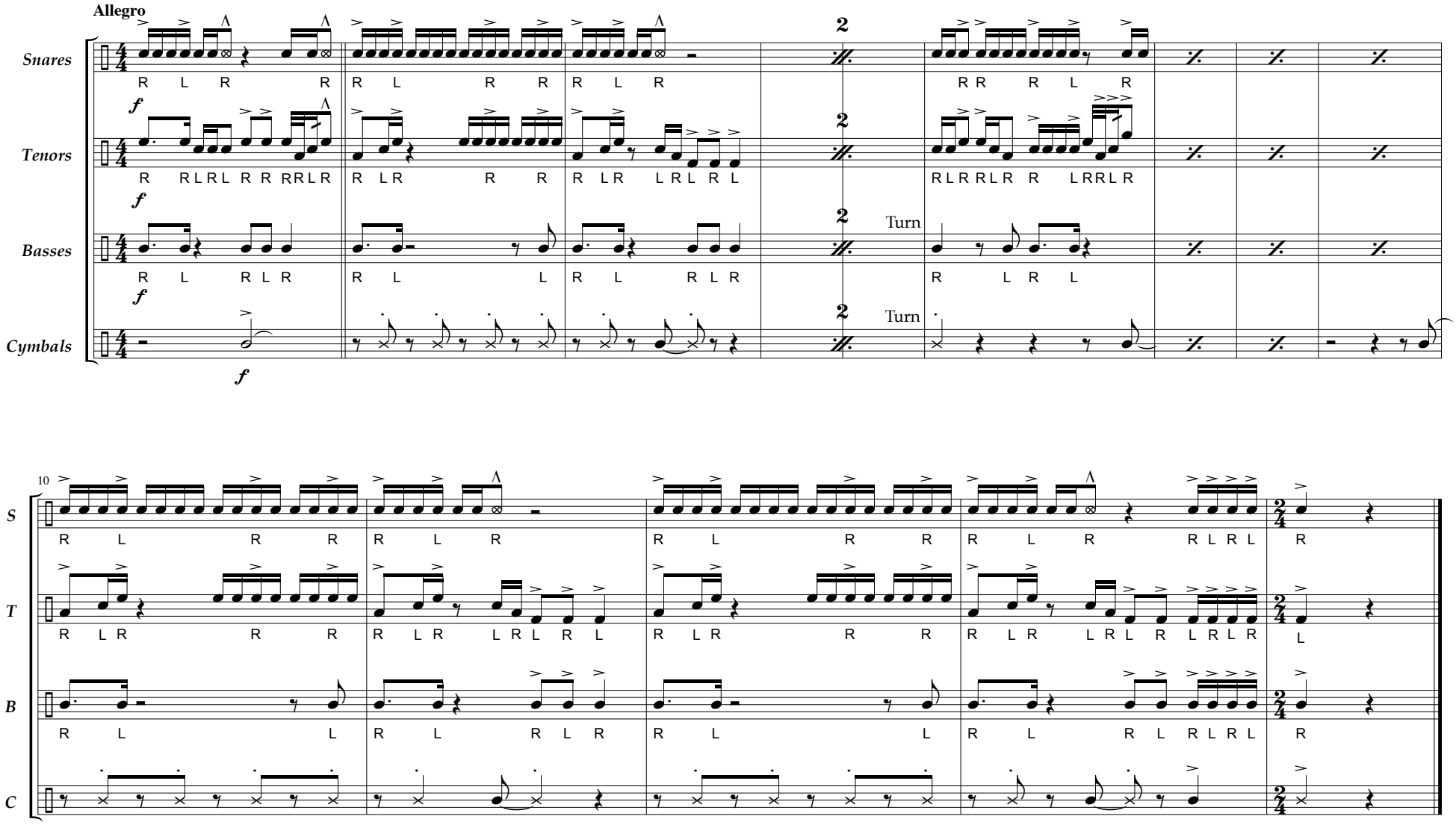

SKI-U-MAH

Dave Moy
1982

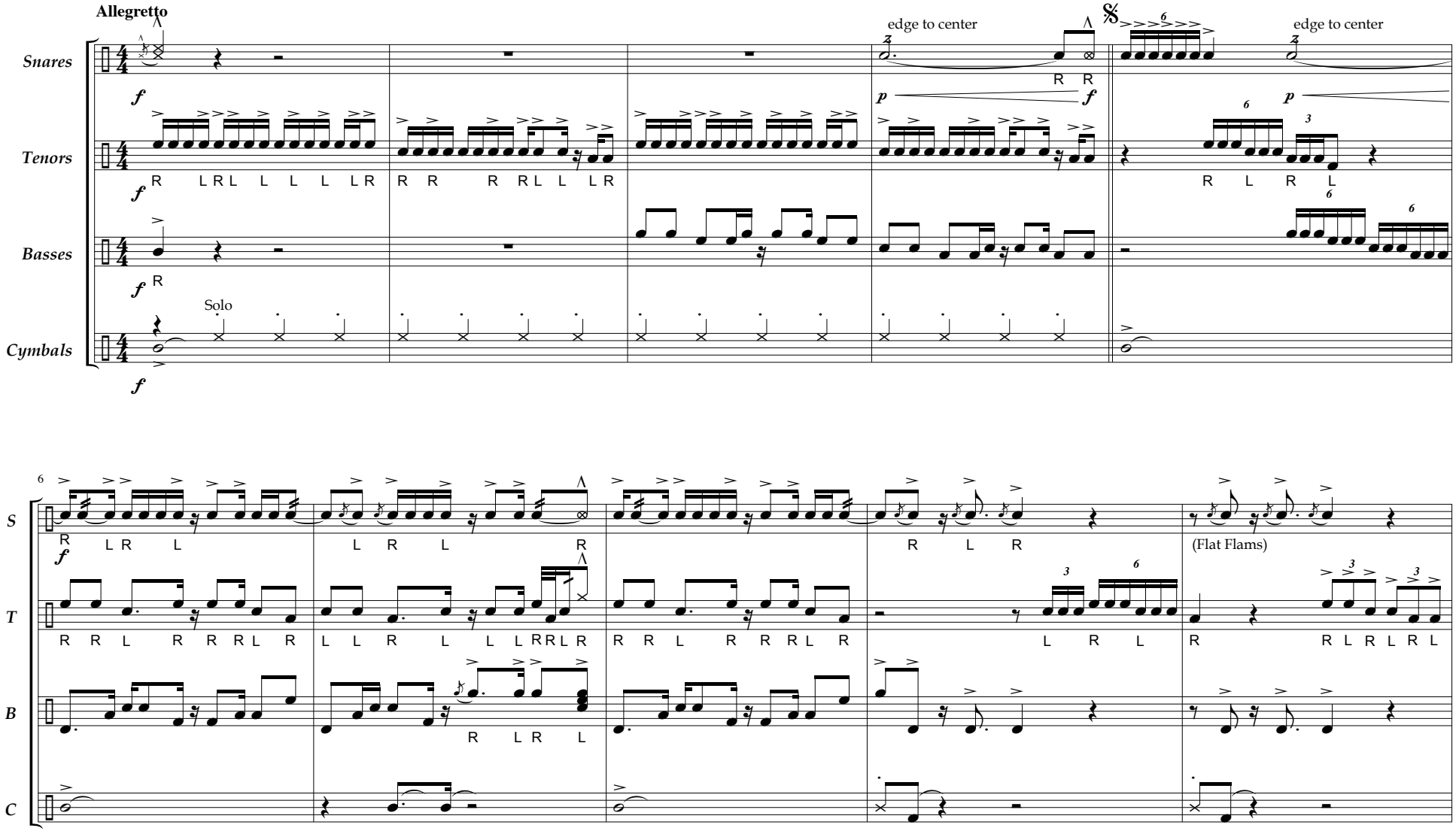

SKI-U-MAH

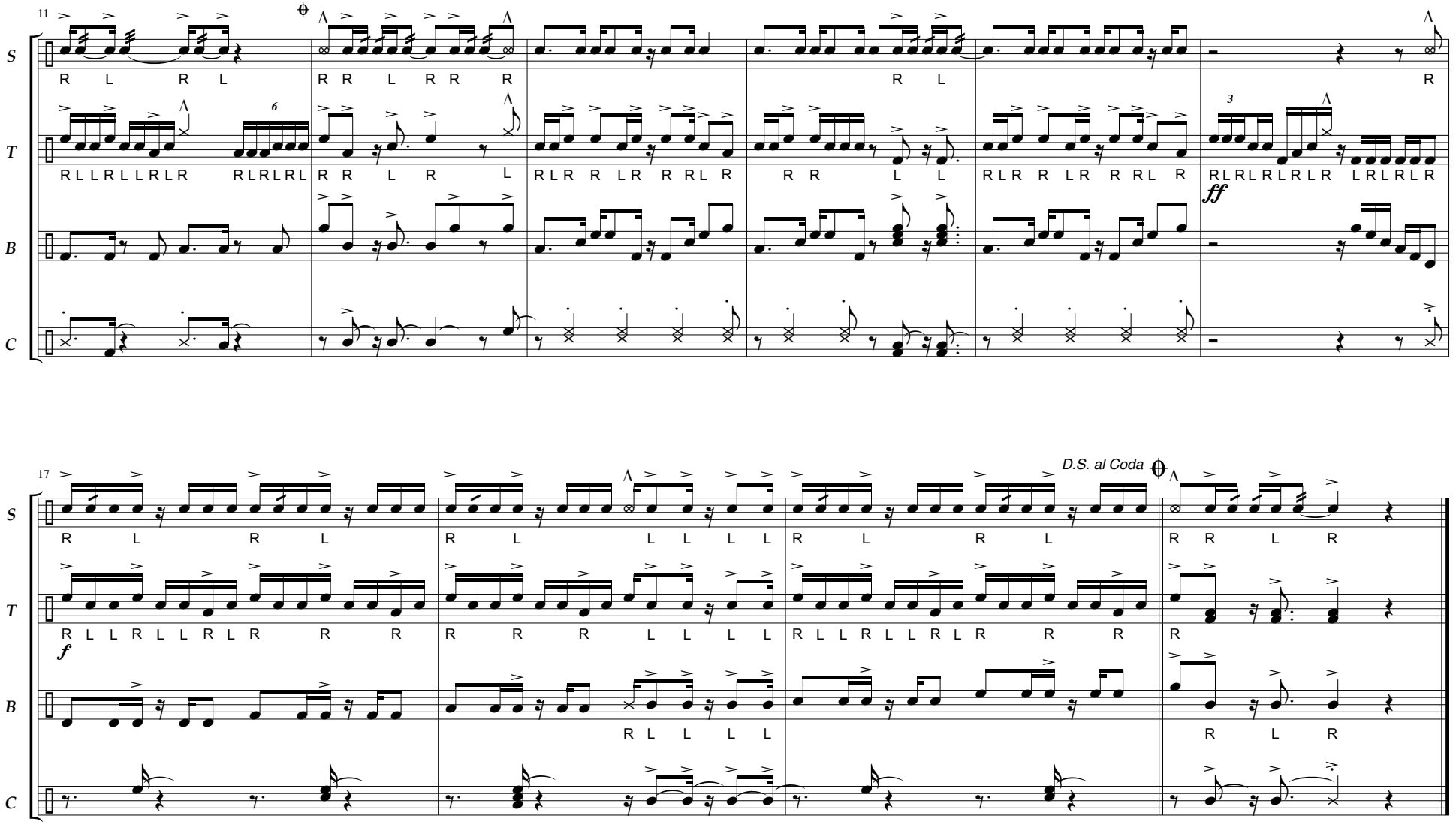
11
S
T
B
C
R L R L
R R L R R R
R L
R
6
R L L R L L R L R
R L R L R L
R R L R L
R L R R L R R L R
R R L L
3
ff
17
D.S. al Coda
f
R L L L L
R L L R L L R L R

M

Dan McLaughlin
c. 1968

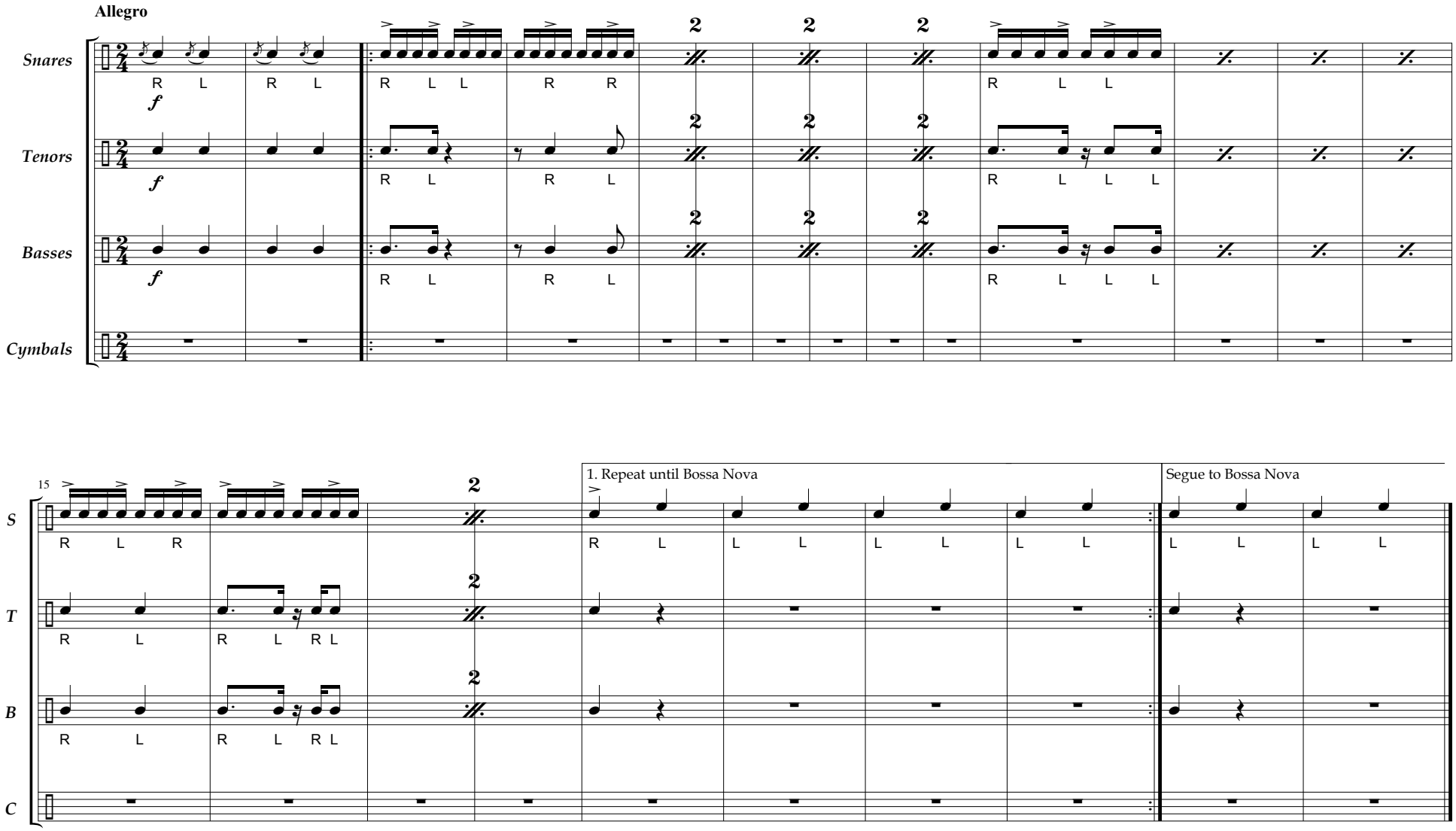

BOSSA NOVA

Jim Mitchell
c. 1970

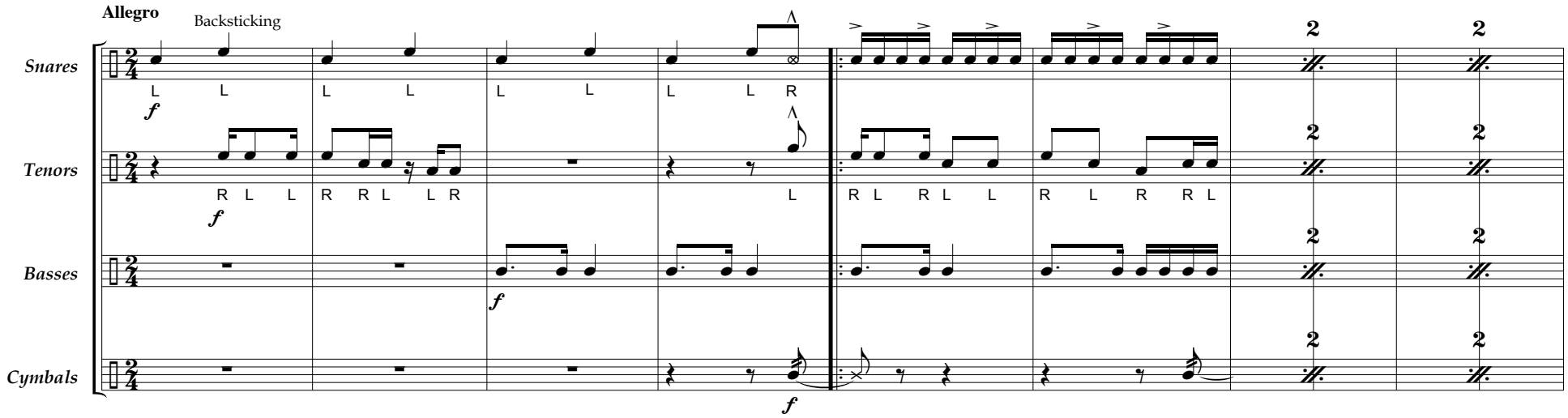

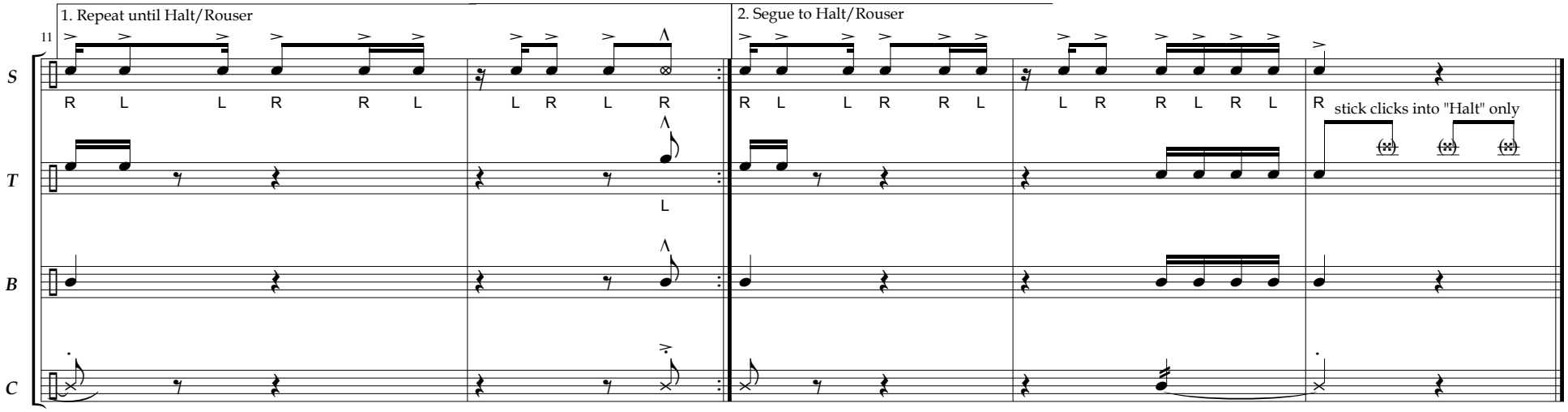

w'sup G?

Kelley Lima
2005

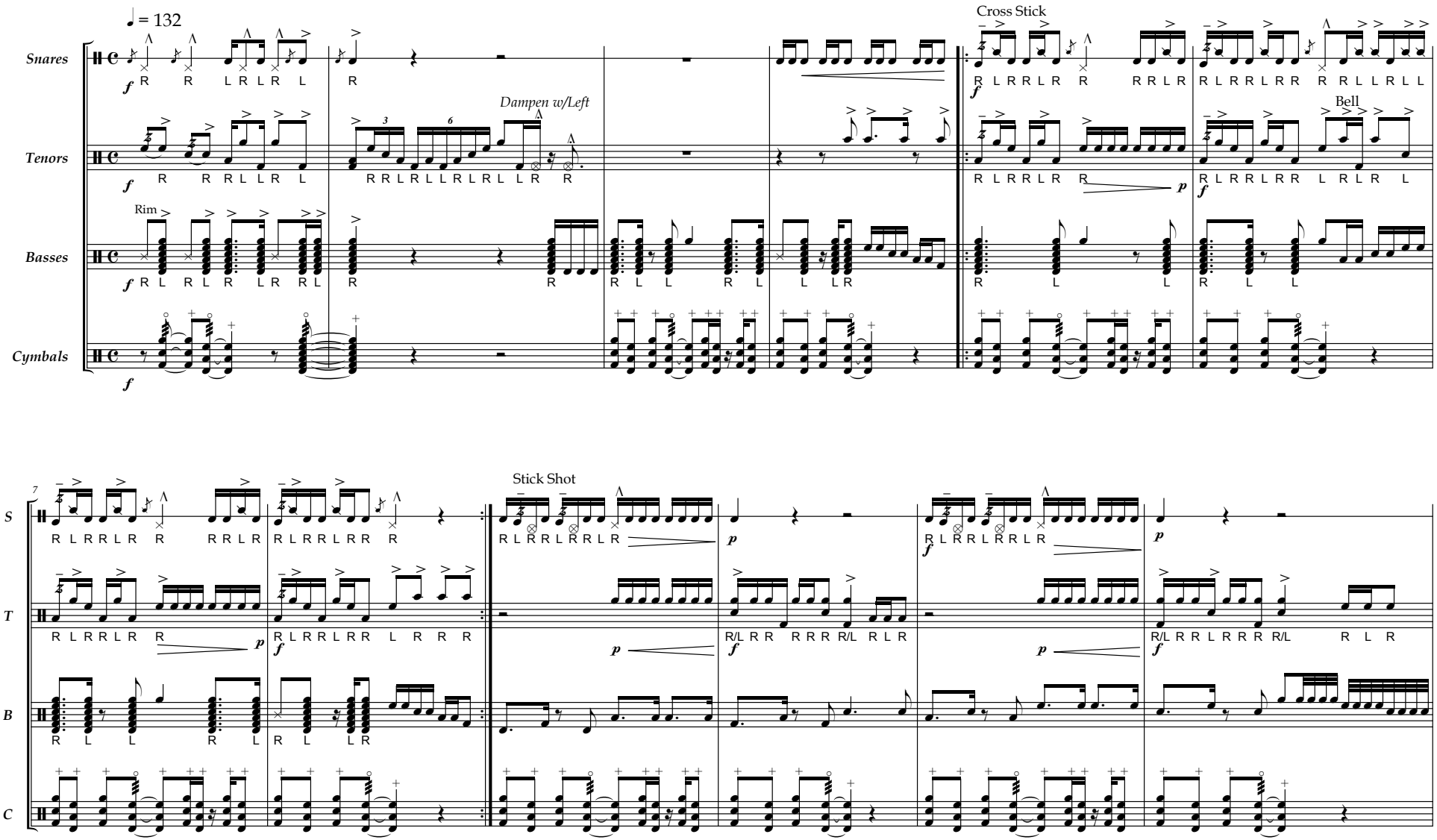

w'sup G?

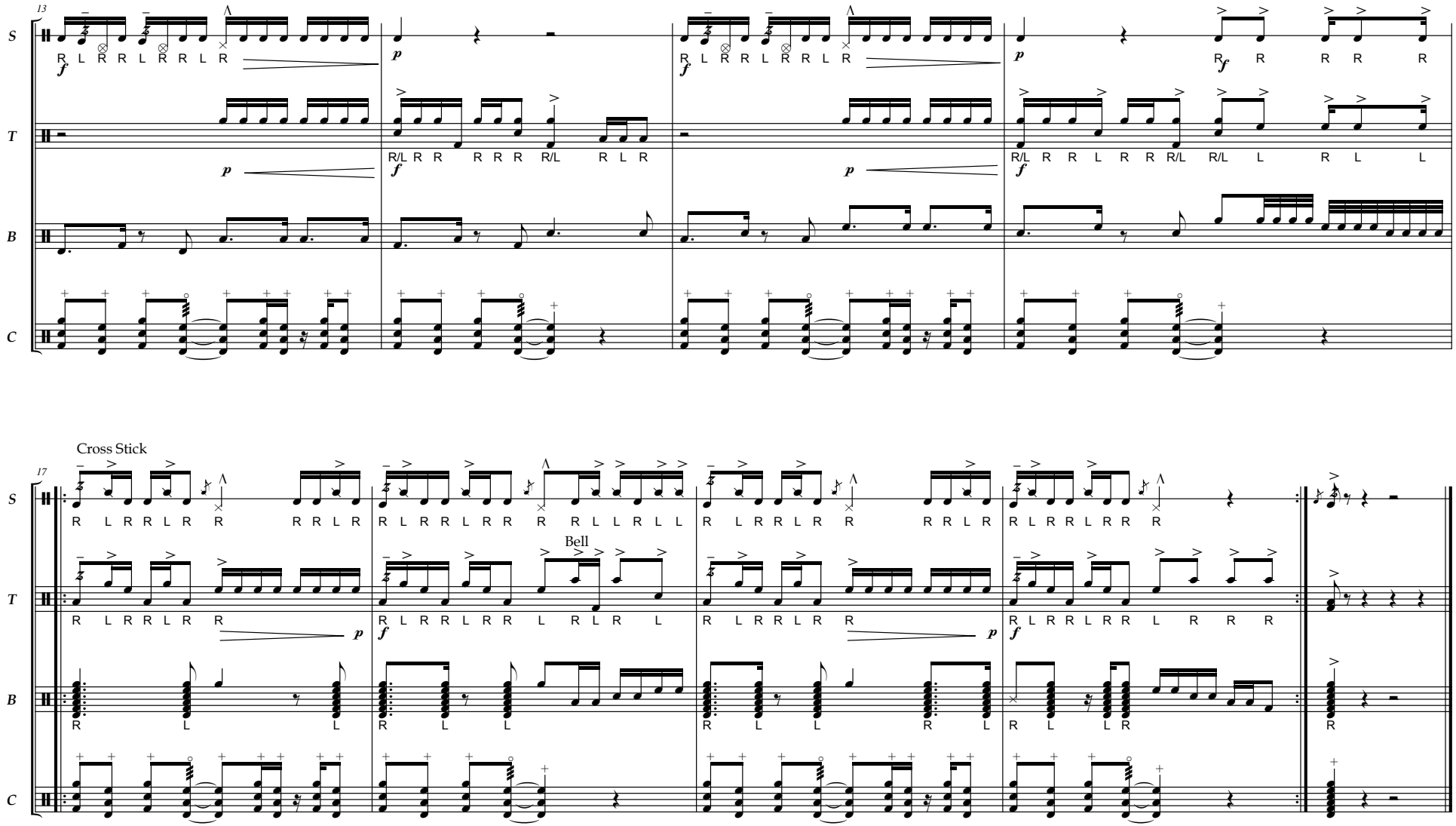

FIGHT HARD

Bob Crunstedt
1974

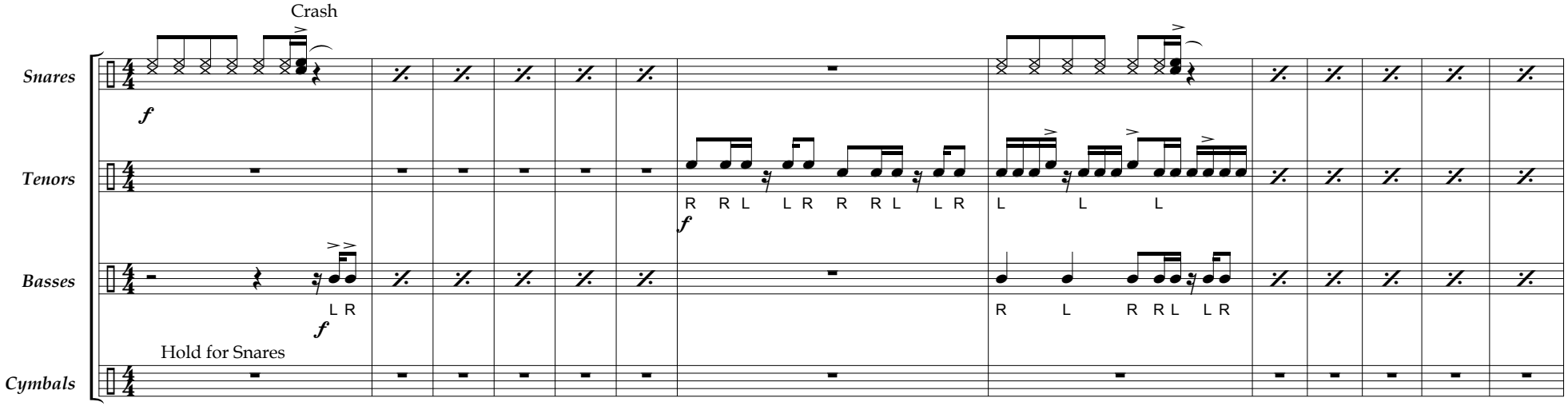

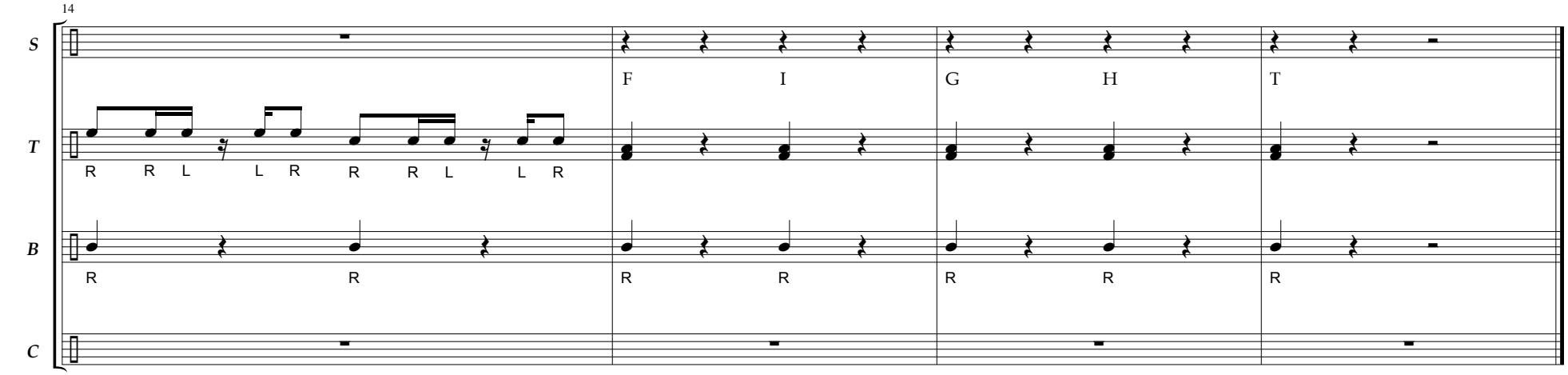

Roll-offs
Run Cadence
Halt

ROLL-OFFS

Unknown

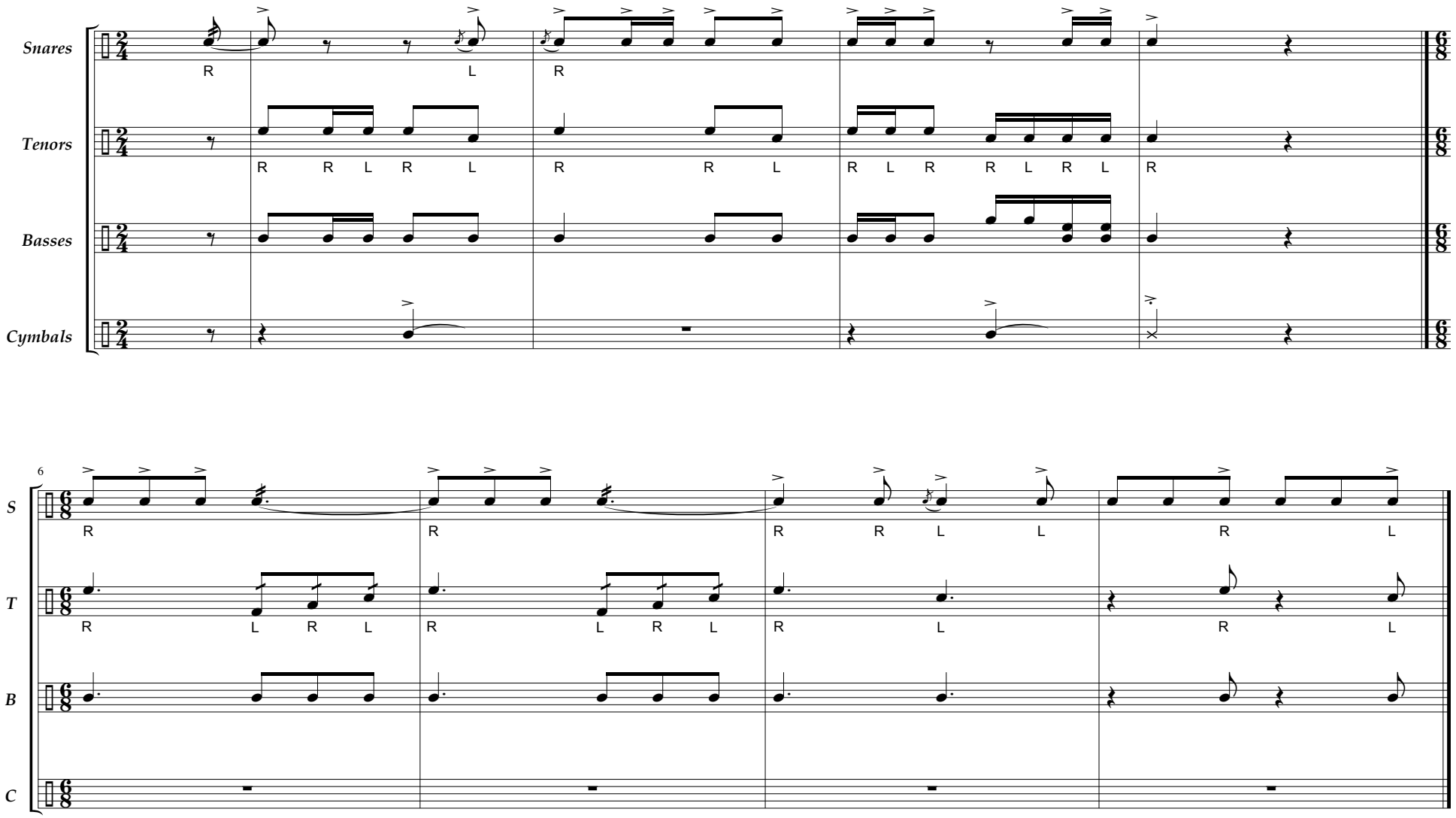

RUN CADENCE

Unknown

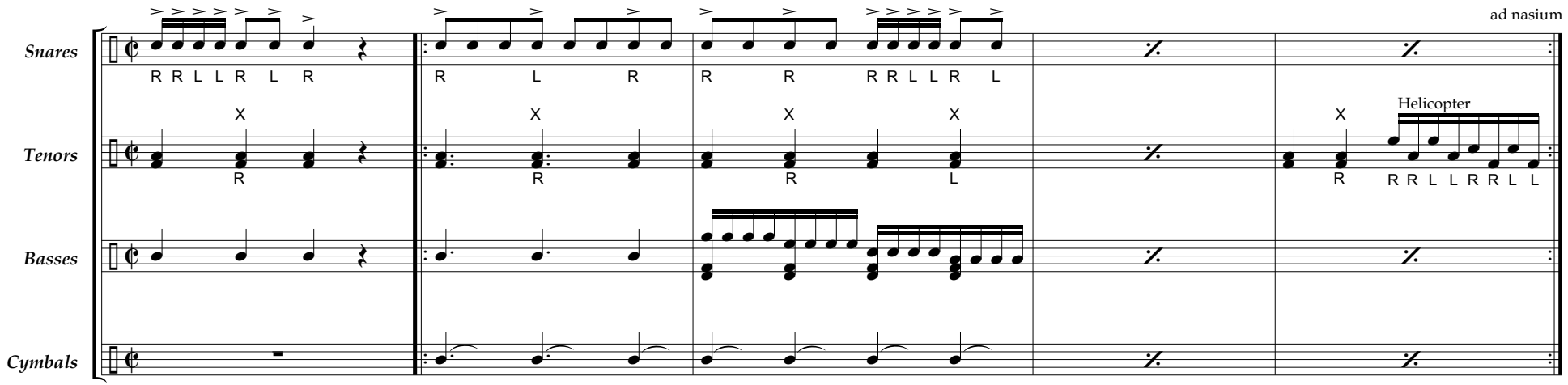

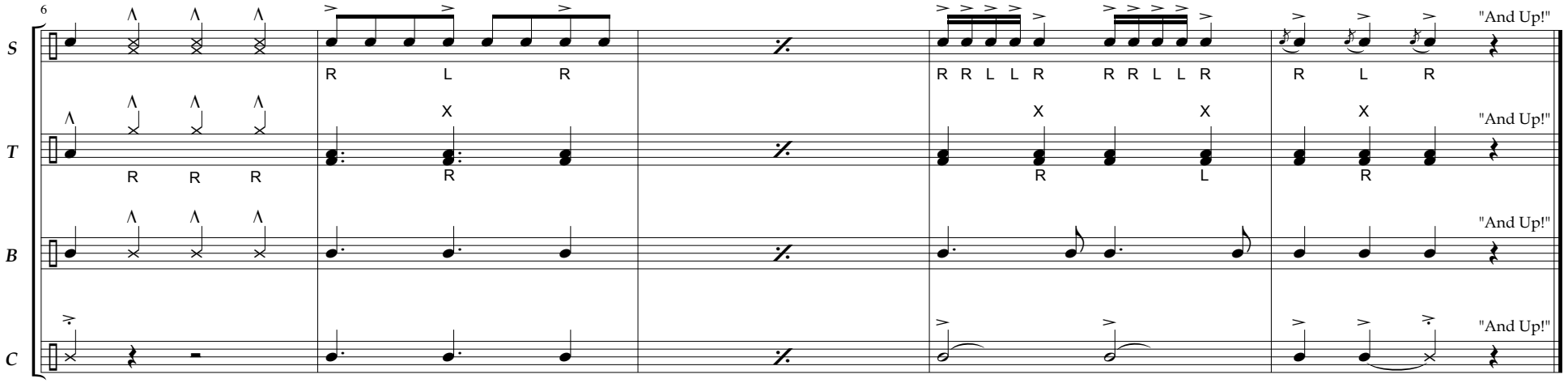

HALT

Unknown

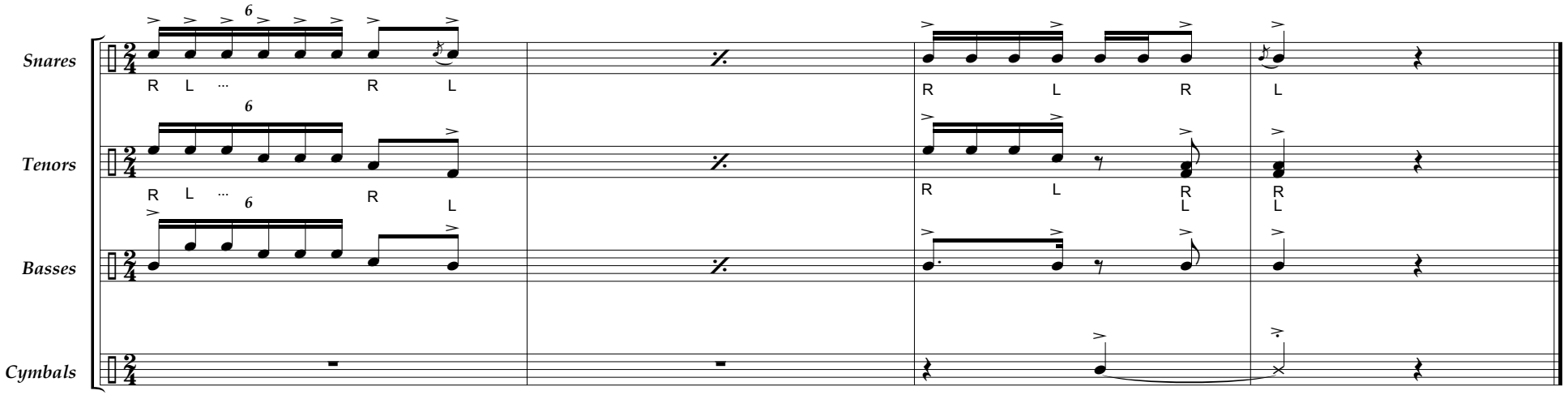

Pregame Music

&

School Songs

PREGAME FANFARE '87

Arr. Barry E. Kopetz
Perc. Kelley Lima

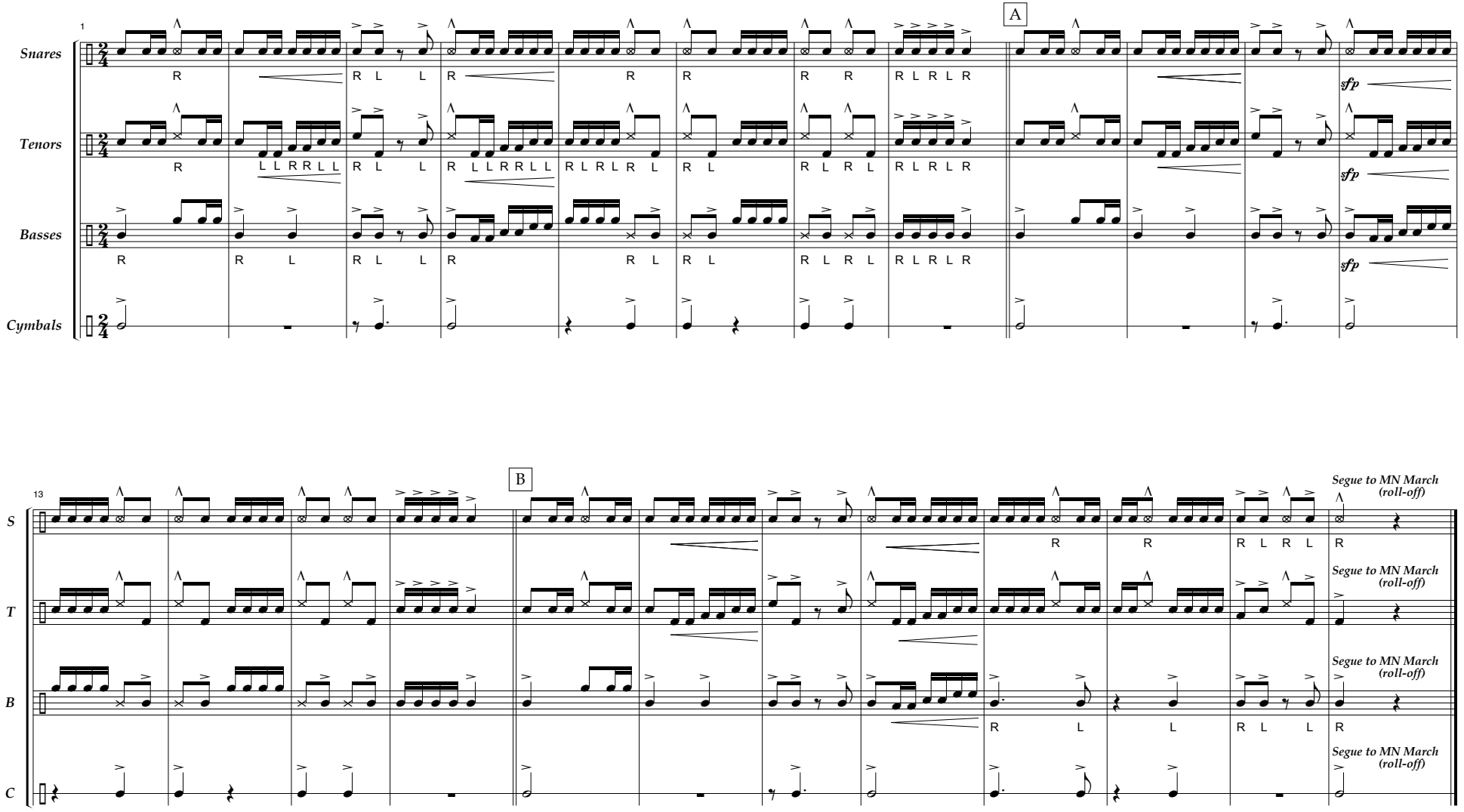

MINNESOTA MARCH

John Philip Sousa
Arr. Dr. Frank A. Bencriscutto
Words by Michael Jalma

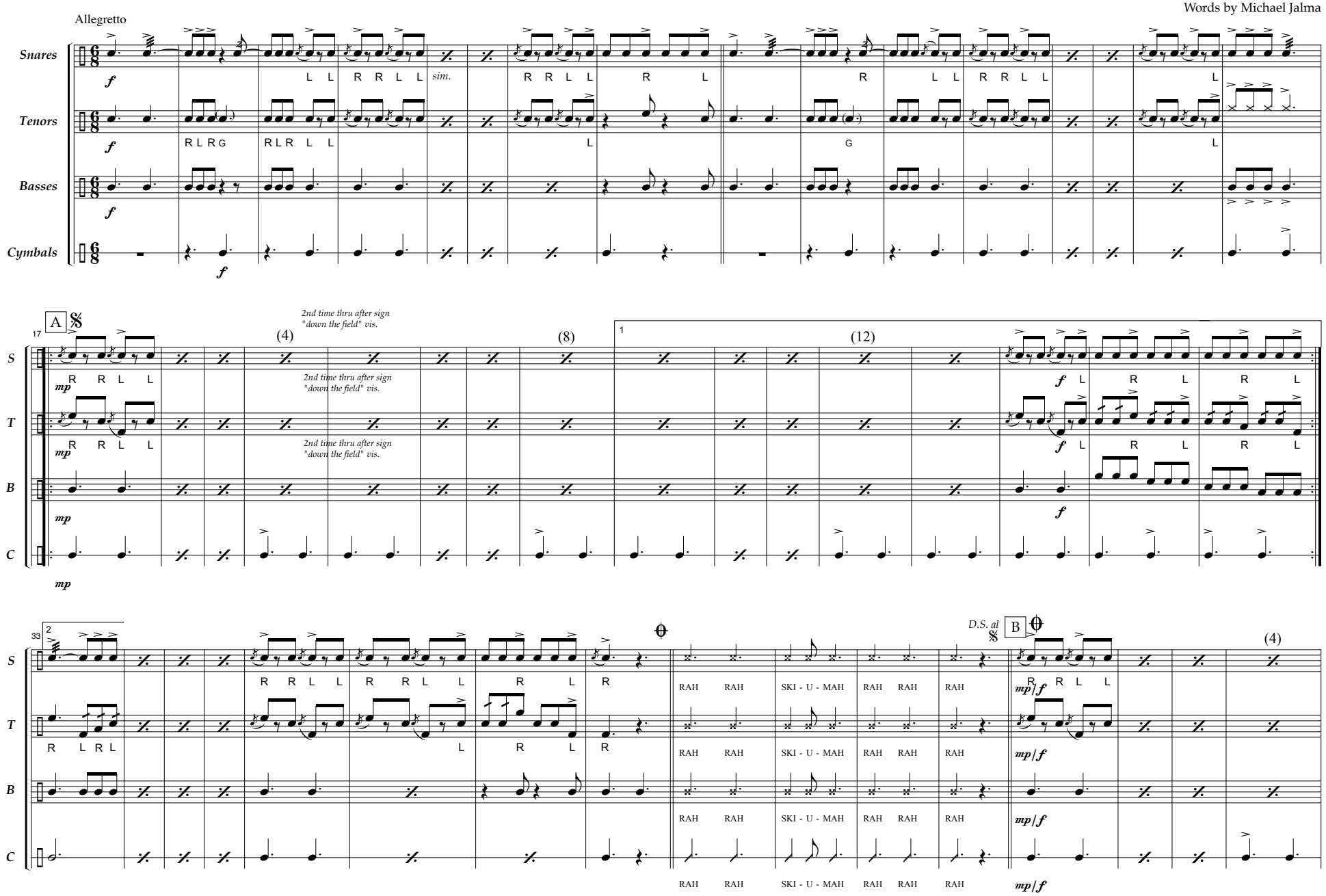

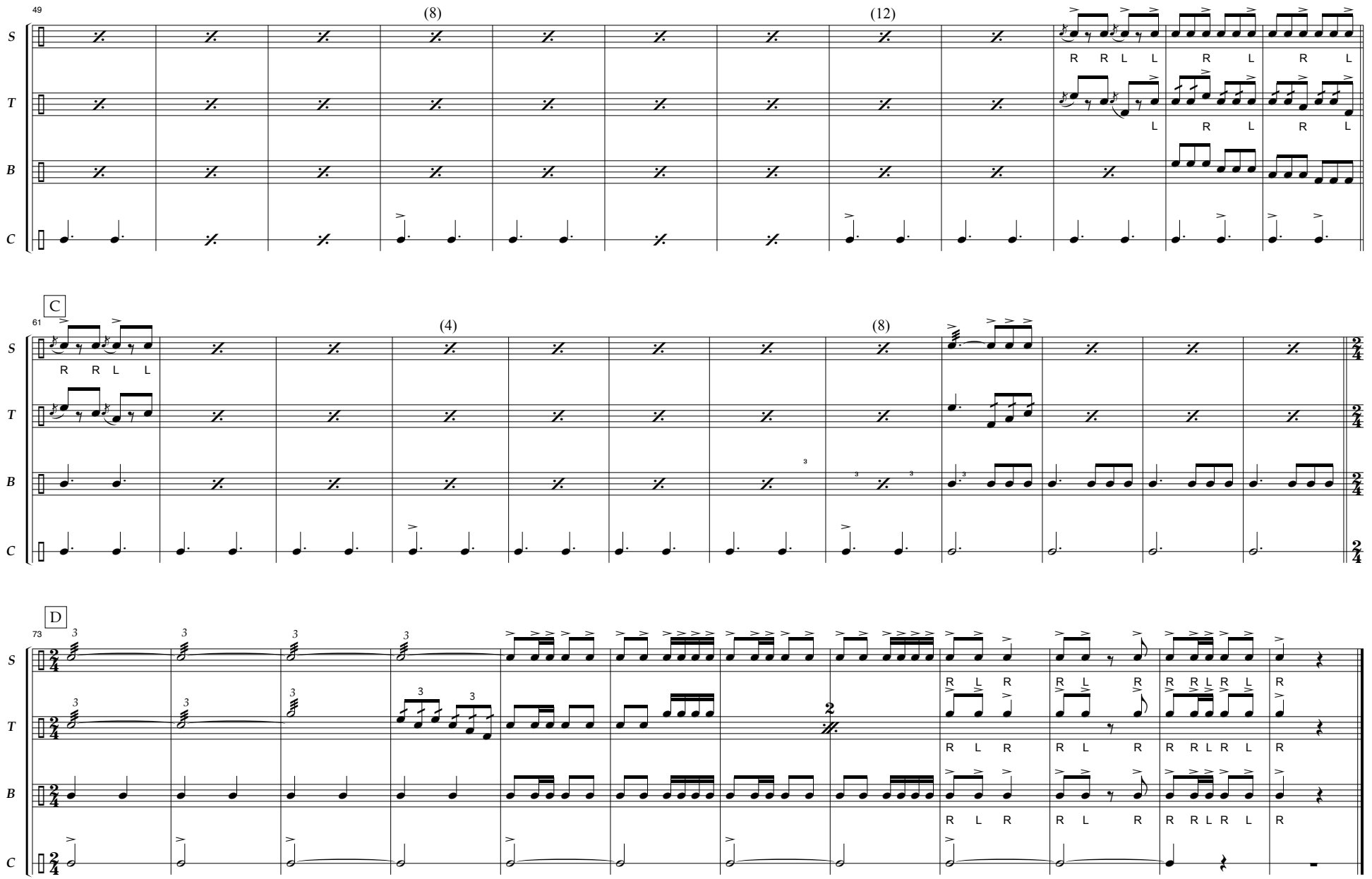
49
(8)
(12)
S
T
B
C
R R L L R L R L
L R L R L
C
61
(4)
(8)
R R L L
D
73
R L R R L R R R L R L R
R L R R L R R R L R L R
R L R R L R R R L R L R

GO GOPHER VICTORY

Addison Douglas
Arr. James "Red" McLeod

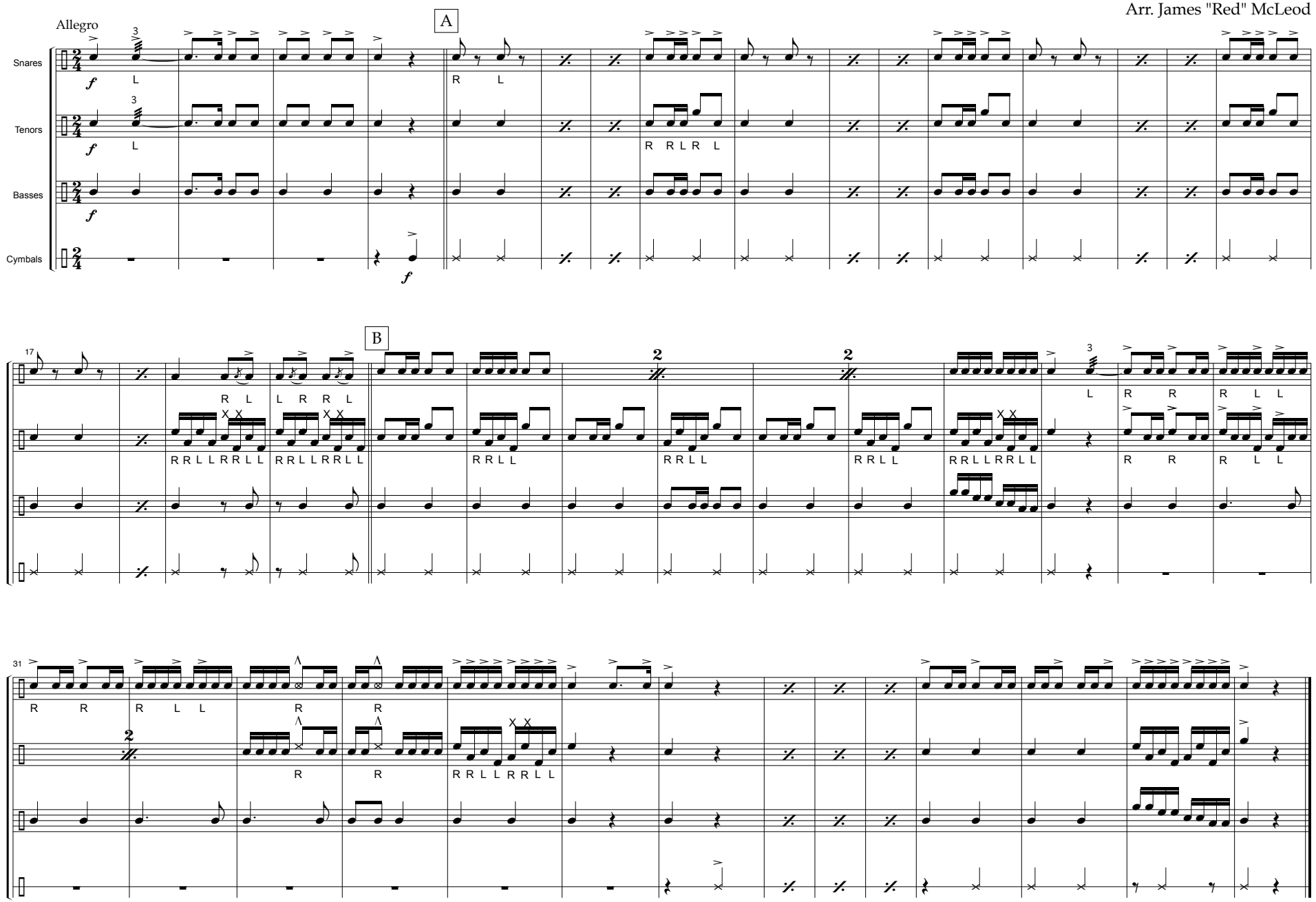

BATTLE HYMN

Arr. Dr. Frank Bencriscutto

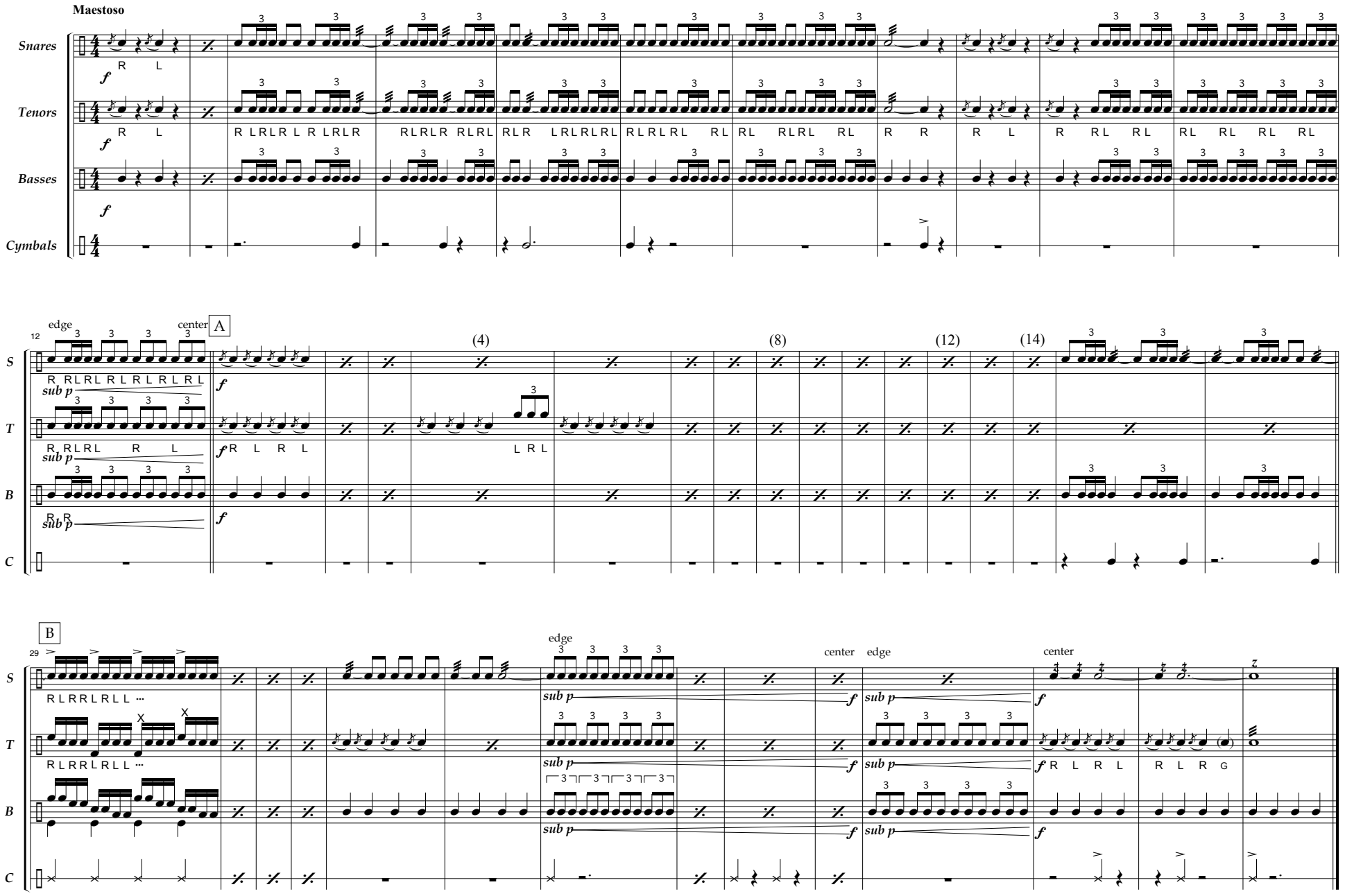

YOU'RE A GRAND OLD FLAG

George M. Cohan
Arr. R. E. Muller

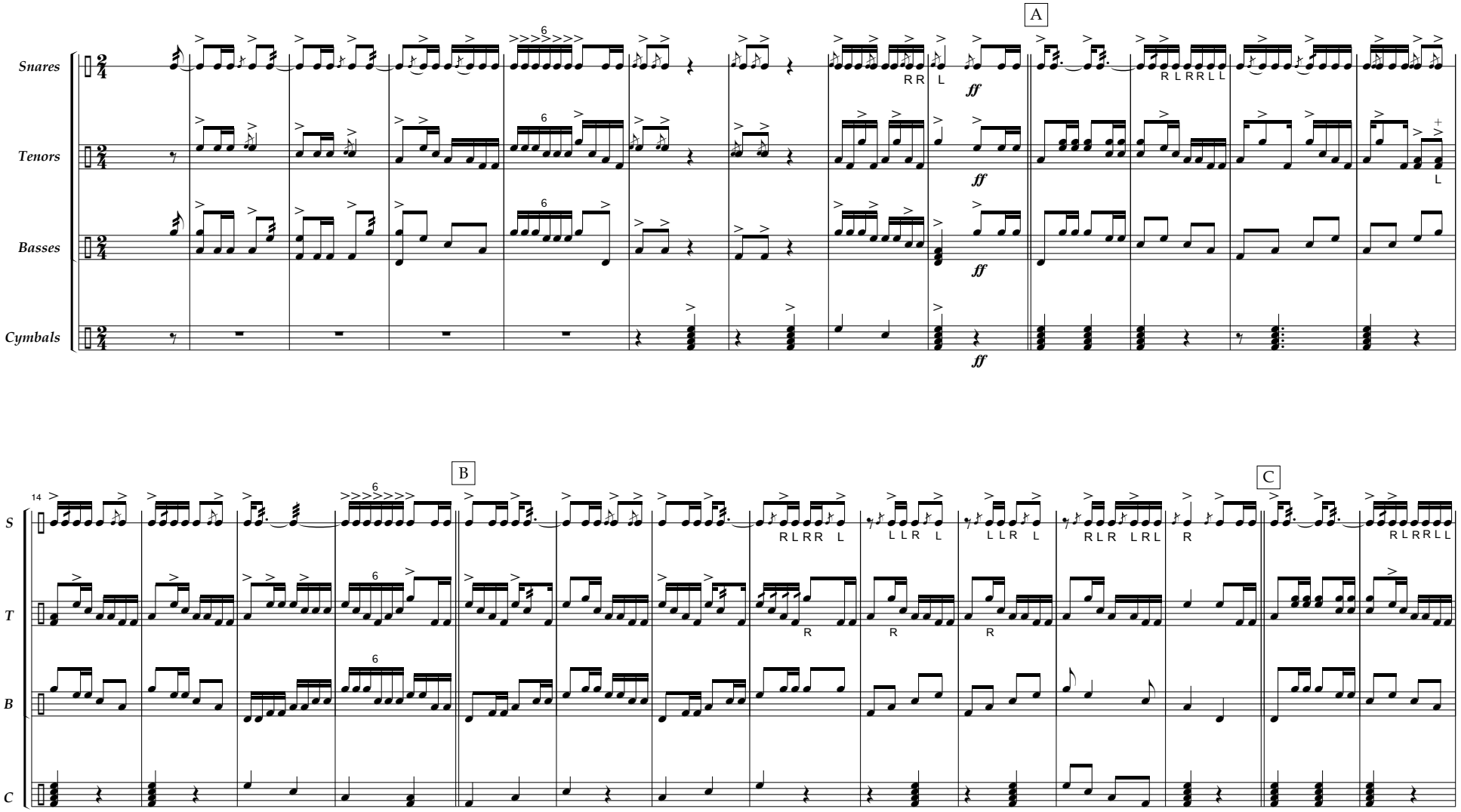

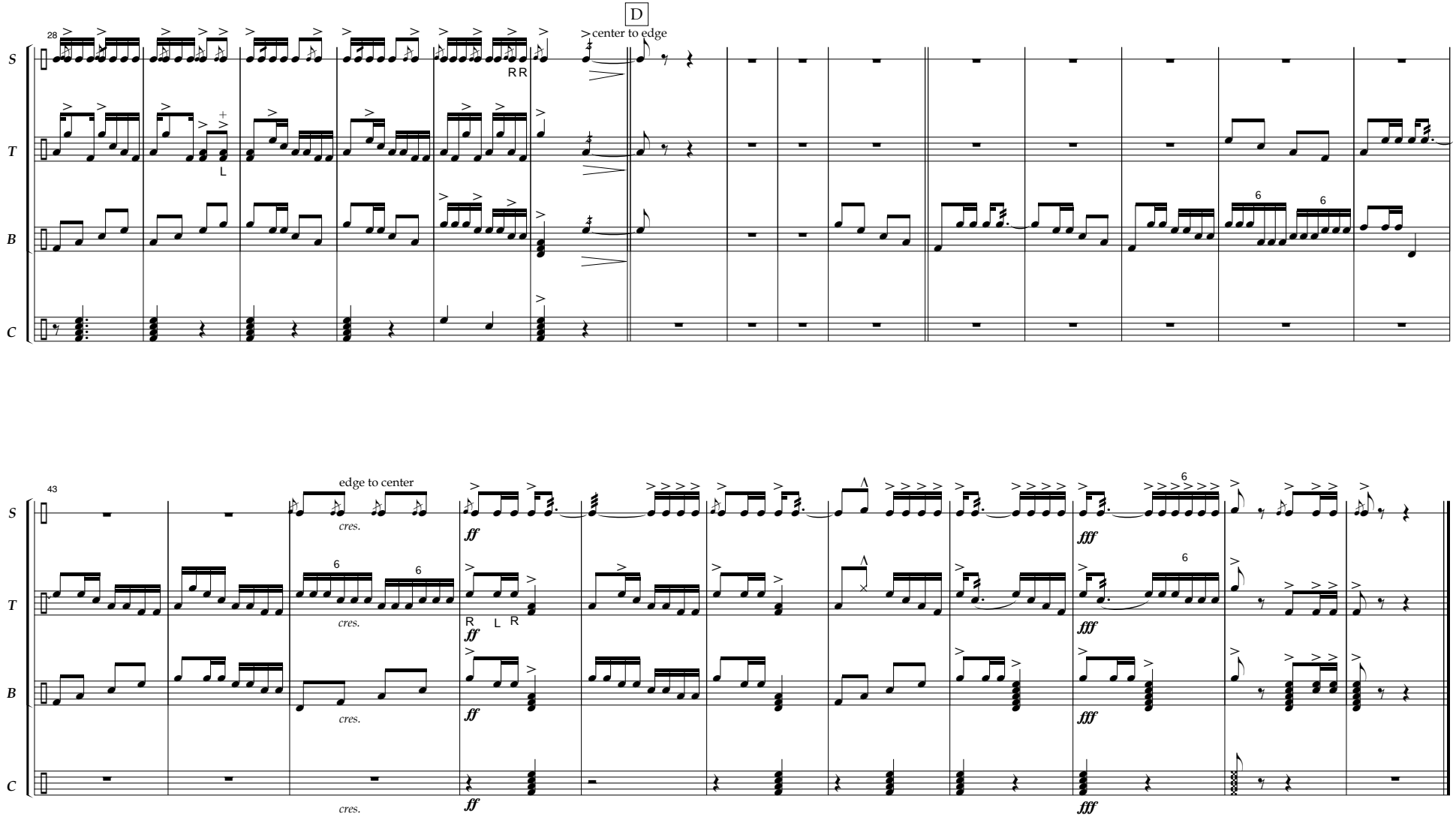
28
D
center to edge
R R
L
S
T
B
C
43
edge to center
cres.
ff
fff
R L R
6

FANFARE-PAGEANT (1978)

Fanfare

Allegro

Pageant

Maestoso

Dr. Frank Bencruscutto

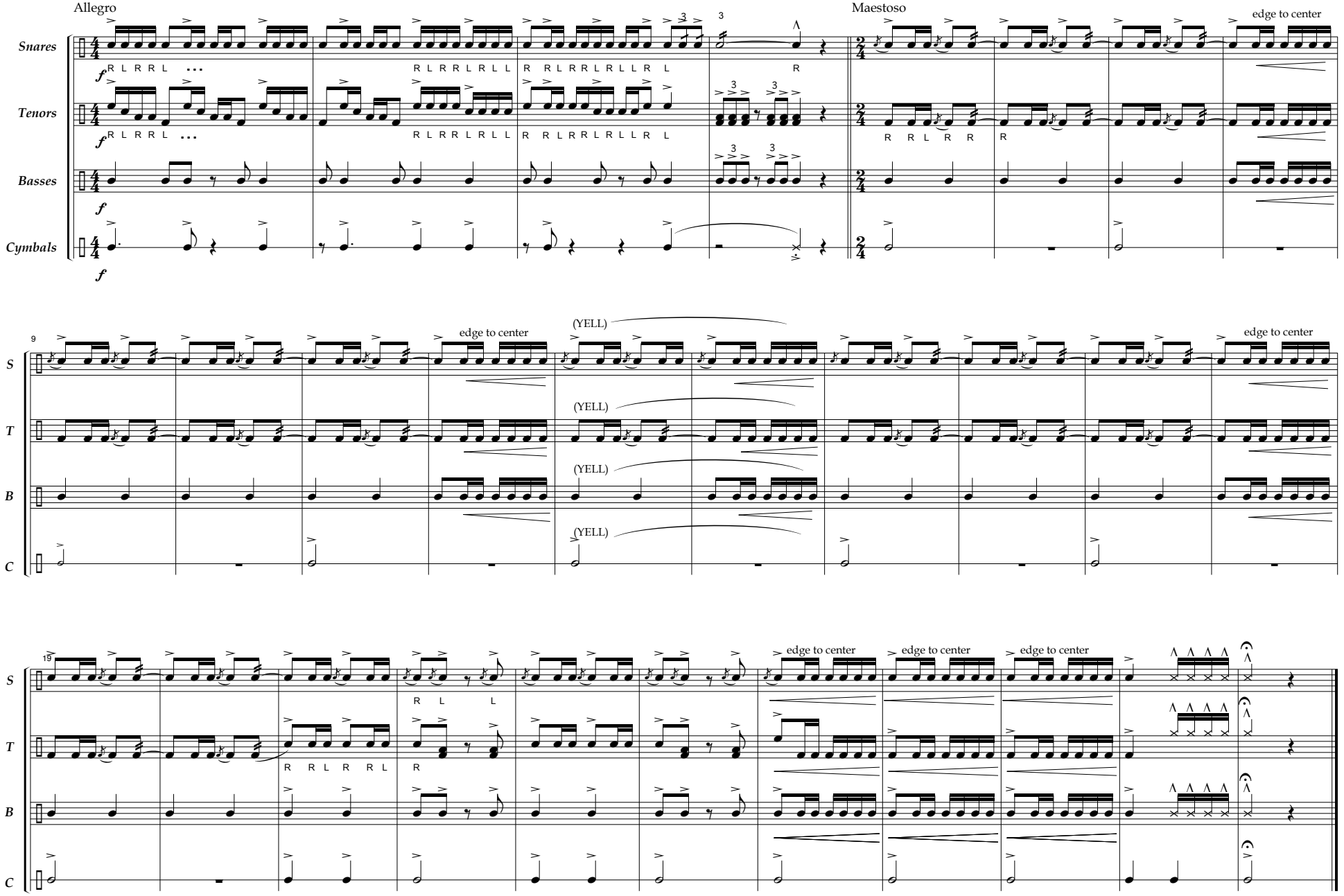

MINNESOTA ROUSER

Floyd Hutsell
Arr. McLeod/Bencriscutto

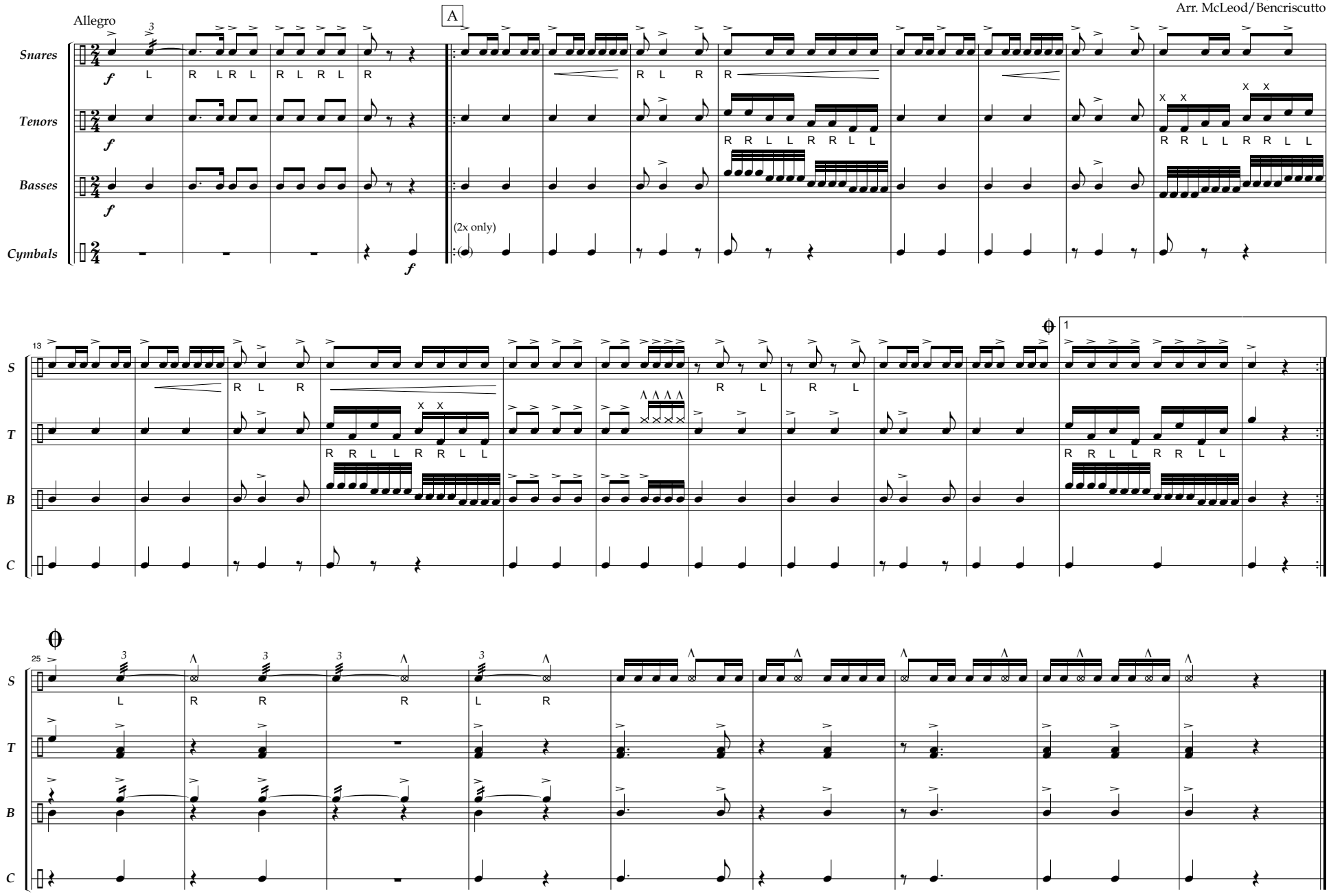

OUR MINNESOTA

Marion Bassett
Arr. McLeod/Bencriscutto

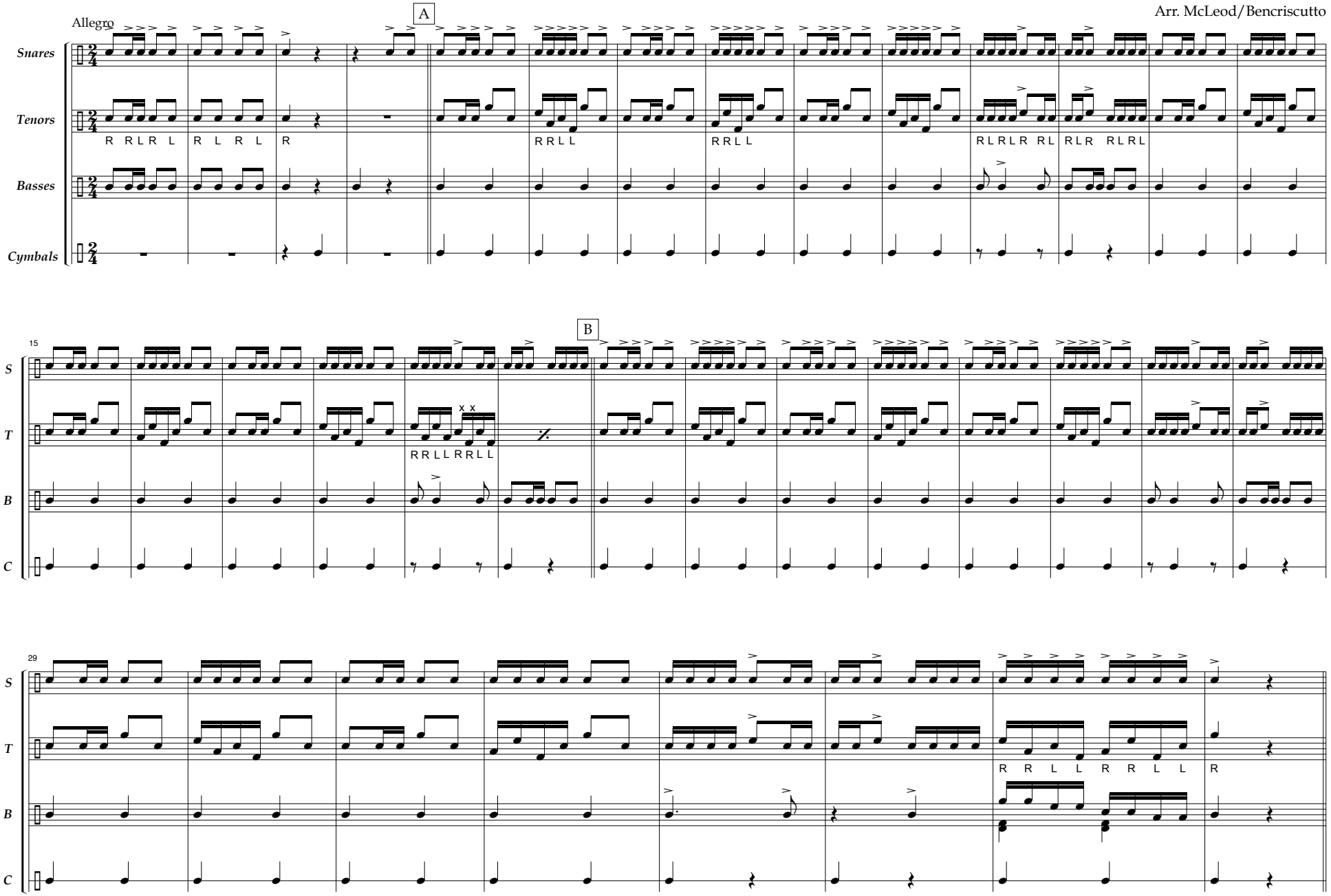

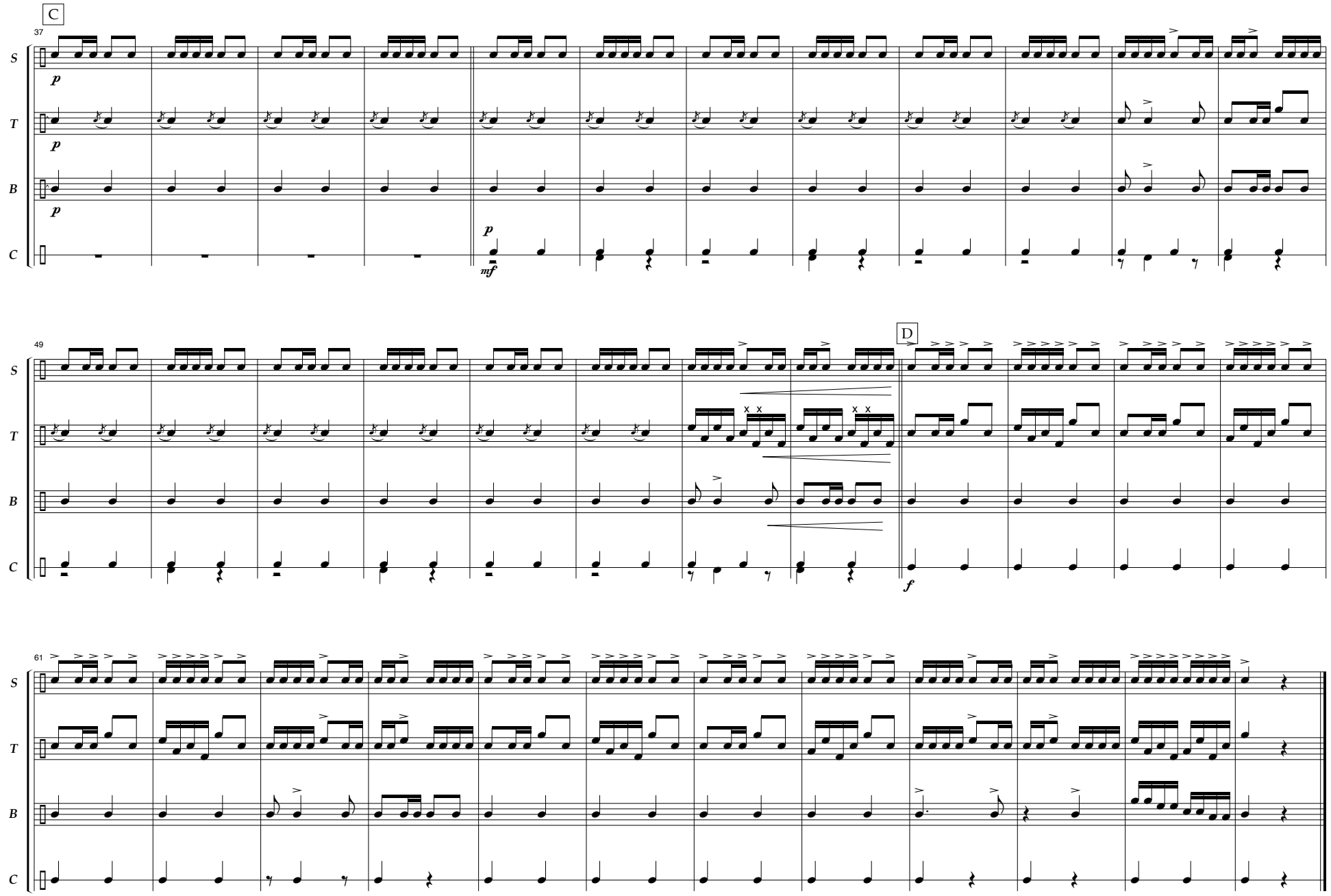
C
37
S
T
B
C
p
mf
49
D
f
61

MINNESOTA FIGHT

Truman E. Rickard
Arr. McLeod/Bencriscutto

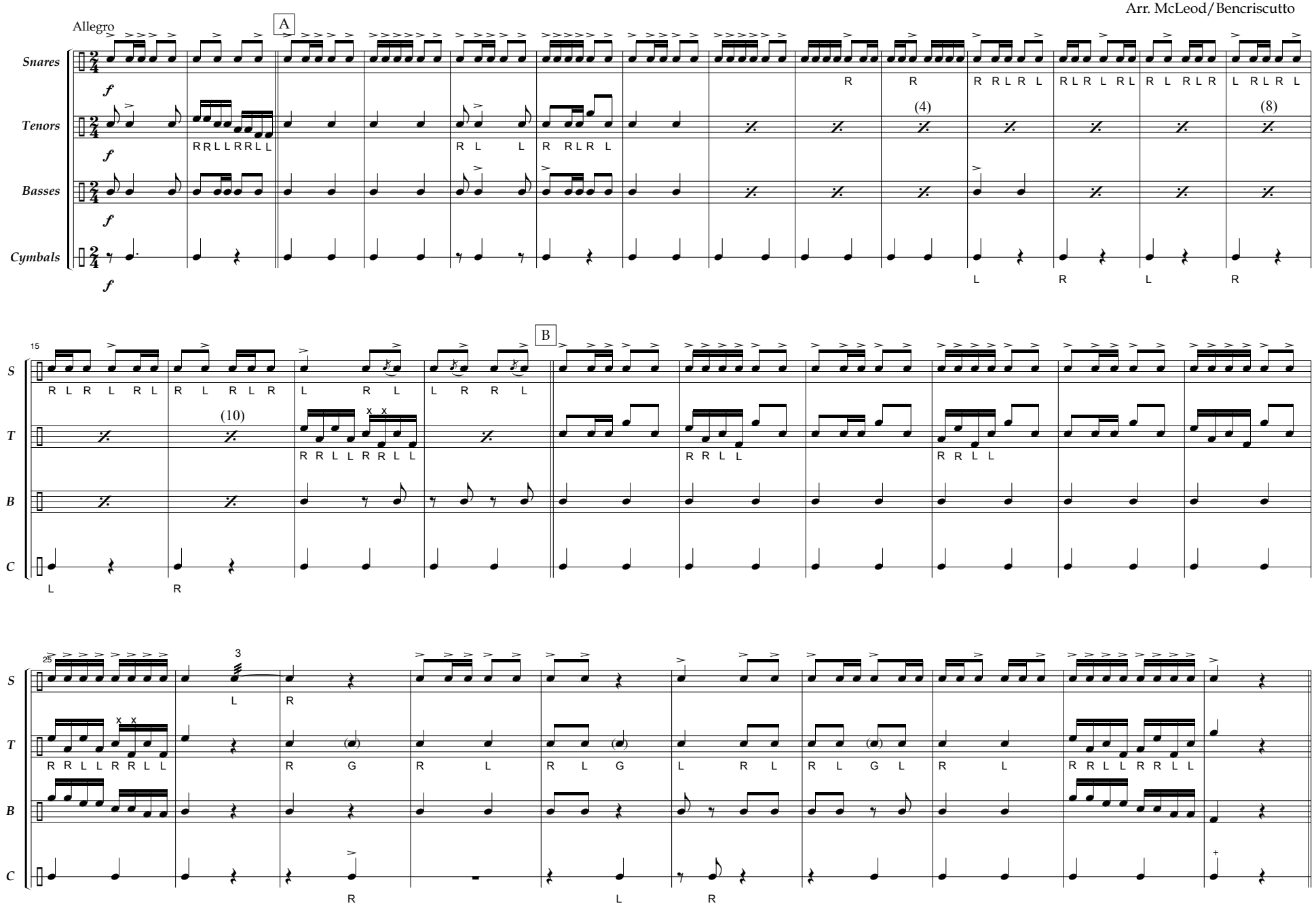
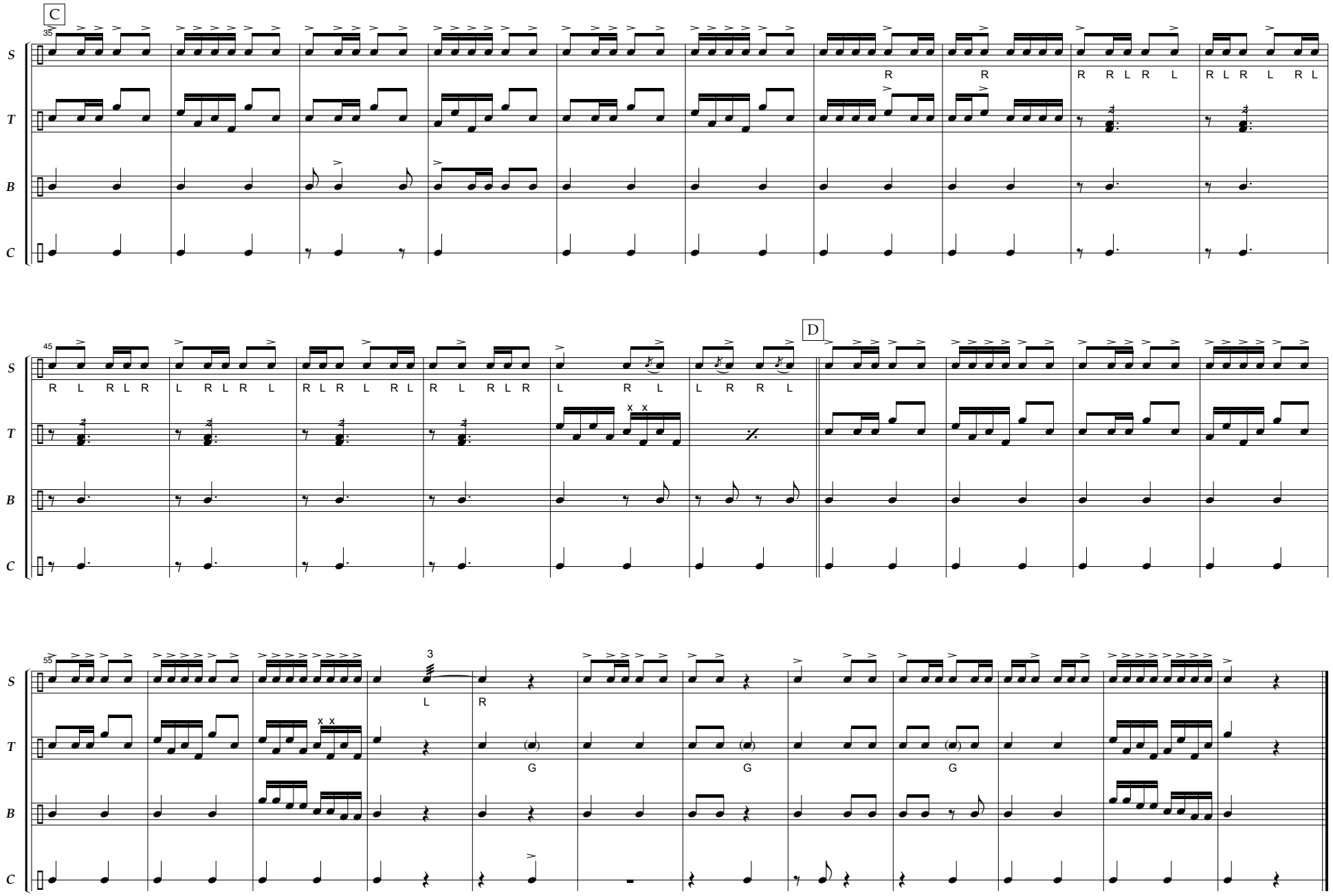
MINNESOTA FIGHT