Blue Devils 1999 - Opener

Transcribed by Limeaway

Midseason

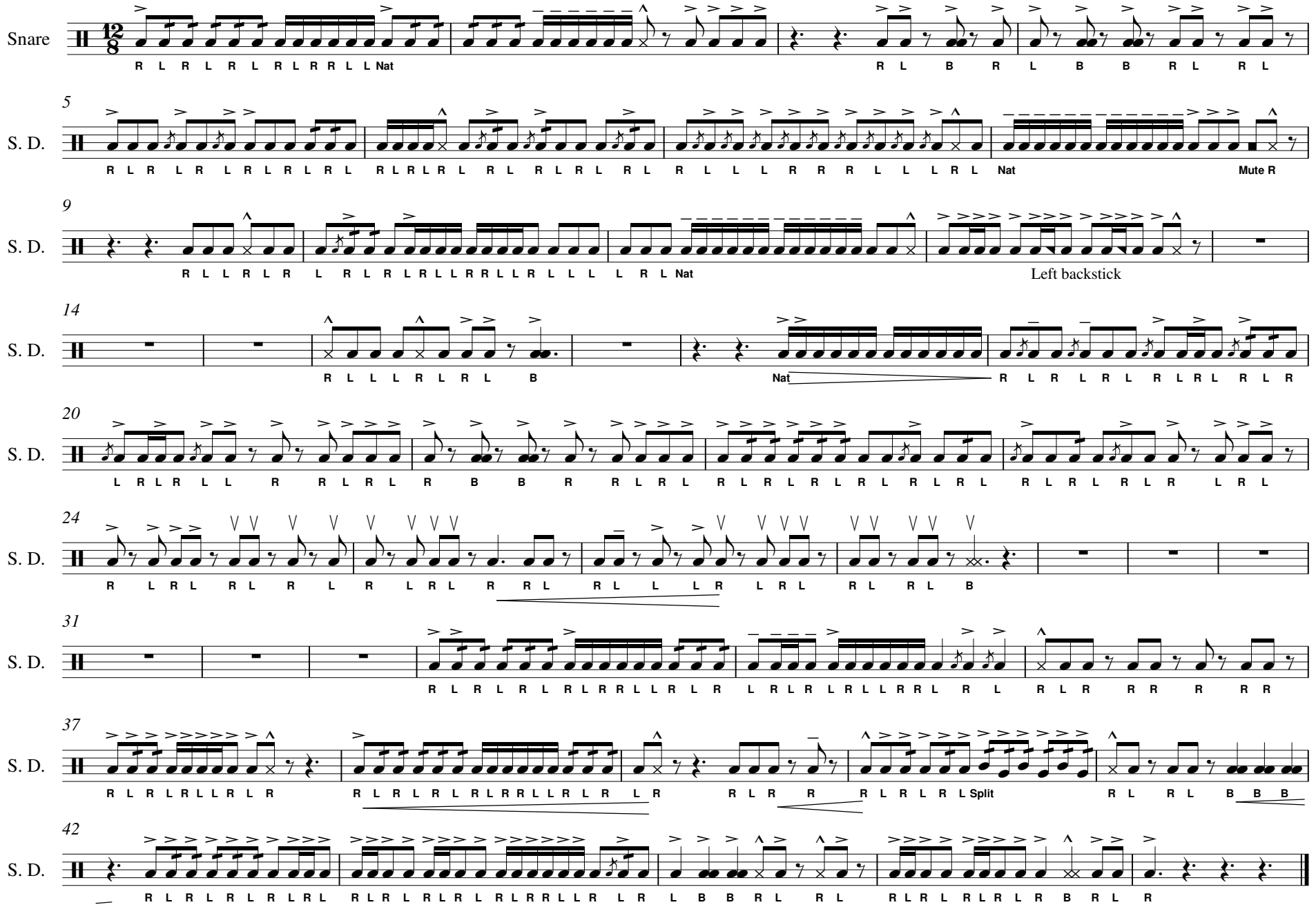
Snare
R L R L R L R L R R L L Nat
R L B R L B B R L R L
5
S. D.
R L R L R L R L