Grievous' Groove
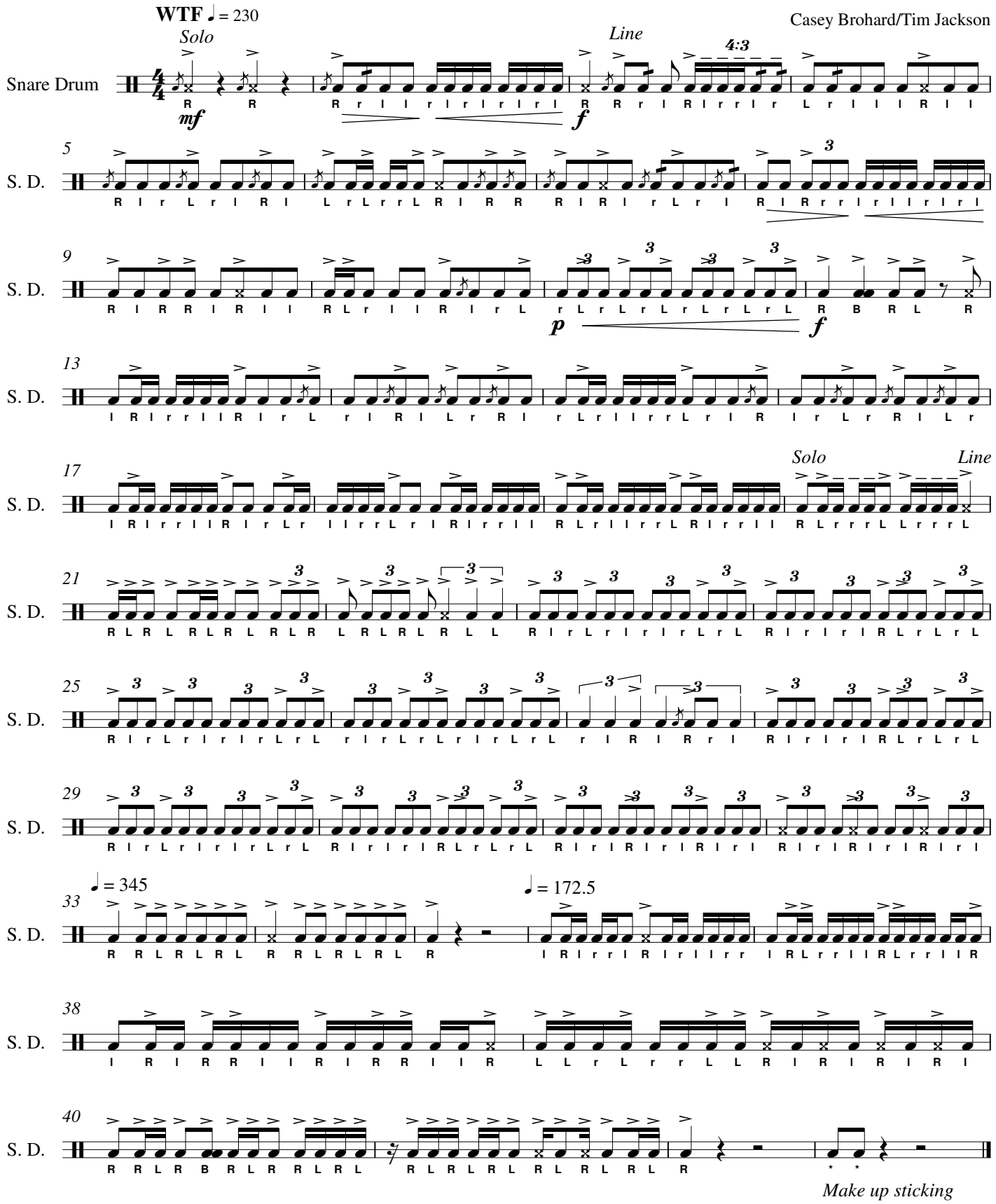
Casey Brohard/Tim Jackson